since 1963

Converging Innovations Expanding Solutions

Price List

Effective from June 2023

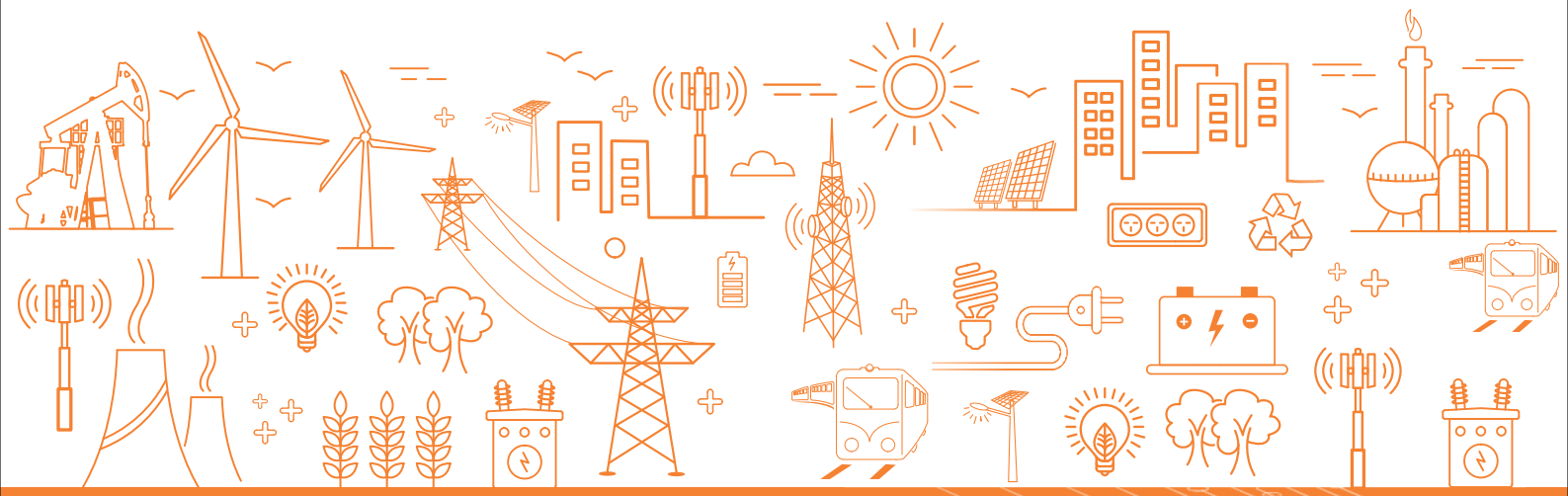

❖ DIN Rail Mounted Terminal Blocks

since 1963

Converging Innovations Expanding Solutions

Solutions For Connectivity

Solutions For Solar Photovoltaic

Solutions For Metering & Protection

Solutions For Control & Instrumentation

Solutions For Railways

Solutions For Oil & Gas Industry

INDEX

PRODUCT	PAGE NUMBER
DIN RAIL MOUNTED TERMINALS POLYAMIDE 6.6	
FEED THROUGH TERMINALS	
KUTM2.5	6
KUT2.5	6
KUT4	6
KST4UWS (Spring Loaded)	6
KUT6	6
KST6WS (Spring Loaded)	6
KUT10	6
KUT16	6
KUT25	6
KUT35	6
KUT50	6
KUT95	6
MULTIPLE OUTPUT TERMINALS (KUT SERIES)	
KUT4-1X2	6
KUT4-2X2	6
SPRING LOADED TERMINALS	
KULT4	7
KULT6	7
KULT1	7
EARTH TERMINALS	
ET4	7
ET6	7
ET10	7
ET16	7
ET35	7
ET50	7
MULTI-LEVEL TERMINALS (DOUBLE DECK)	
KU2D4	7
KU2D4S (Internally Shorted)	7
KUDD4	7
MULTI-LEVEL TERMINALS (TRIPLE DECK)	
DU3D4	8
DUSD4	8
THERMOCOUPLE TERMINALS	
KUT4NTCK	8
KUT4NTCJ	8
KUT4NTCT	8
KUT4NTCE	8
PHOTOVOLTAIC (N SERIES)	
KUT2.5N	8
KUT4N	8
KUT6N	8
KUT10N	8
KUDD4N	8
EARTH TERMINALS (N SERIES)	
ETN4	8
ETN6	8
ETN10	9
ETDD4N	9
STUD TYPE TERMINALS (SCREW DRIVER OPERATED)	
KATM3	9
KATM3C (Shrouded Version)	9
KATM4	9
KATM4C (Shrouded Version)	9

PRODUCT	PAGE NUMBER
STUD TYPE TERMINALS	
KATM5	9
KATM5C (Shrouded Version)	9
KABTM3L (Screw & Nut Driver Operated)	9
KABTM3LC (Shrouded - Screw & Nut Driver Operated)	9
KABTM4 (Screw & Nut Driver Operated)	9
KABTM4C (Shrouded - Screw & Nut Driver Operated)	9
KABTM5 (Screw & Nut Driver Operated)	9
KABTM5C (Shrouded - Screw & Nut Driver Operated)	9
KATM3E	9
KATM4E	9
STUD TYPE TERMINALS (NUT DRIVER OPERATED)	
KBTM4	10
KBTM4C (Shrouded Version)	10
KBTM5-15	10
KBTM5-15C (Shrouded Version)	10
KBTM6	10
KBTM6C (Shrouded Version)	10
KBTM4E	10
KBTM5E	10
KBTM6E	10
STUD TYPE TERMINALS (HINGED TYPE)	
OAT2.5	10
OAT6	10
OAT25	10
FUSE TERMINALS	
KUDF4NV	11
KUDF4AD (With LED Indication)	11
KUFH4	11
KUFH4D (With LED Indication)	11
KUFH4A (With LED Indication)	11
UBDF4	11
UBDF4D (With LED Indication)	11
UBDF4A (With LED Indication)	11
KUF10	11
KUF10D (With LED Indication)	11
KUF10A (With LED Indication)	11
FUSE FEED THROUGH TERMINALS	
KUDDF4	11
KUDDF4AD (With LED Indication)	11
DISCONNECTING TERMINALS (SLIDING LINK TYPE)	
KLTDM4	12
KLTDM4-2W	12
KUTSD6	12
KUTD10	12
KULTD6 (Spring Loaded)	12
OAT6T (Hinged Type)	12
OAT6DTS (Hinged Type)	12
OAT6DTS-2W (Hinged Type)	12
OAT10DTS	12
DISCONNECTING TERMINALS (KNIFE EDGE TYPE)	
KULTD4	12
KULTD4WS (Spring Loaded)	12
KUDT4-2X2	12
KUDT6	12

INDEX

PRODUCT	PAGE NUMBER
PLUG & SOCKET TERMINALS	
PS8M (2W to 12W)	13
POWER TERMINALS (PANEL MOUNTED)	
PAT30	13
PAT100	13
PAT150	13
PAT250	13
POWER TERMINALS	
KBT100	13
DPBB50	13
DPBB50CN	13
DPBB70	13
DPBB70CN	13
DPBB120	13
DPBB120CN	13
DPBB185N	13
DPBB240	14
POWER TERMINALS (SHROUDED)	
SPT35	14
SPT70	14
SPT95	14
SPT120	14
SPT150	14
SPT185	14
SPT240	14
SPT300	14
DISTRIBUTION BLOCKS	
FDBK-1X2	14
FDBK-1X4	14
FDBK-1X8	14
FDBK3	14
FDBK4	14
FDBK5	14
FDBK6	14
FDBK8	14
DBK-1X2	15
DBK-1X4	15
DBK-1X8	15
DFBK12	15
DBK3	15
DBK4	15
DBK5	15
DBK6	15
DBK8	15
DBK150/16-1X2	15
DBK150/16-1X4	15
DBK150/16-1X8	15
DBK150/25-1X2	15
DBK150/25-1X4	15
DBK150/25-1X8	15
DBK150/M6C-1X2	15
DBK150/M6C-1X4	15
DBK150/M6C-1X8	15

PRODUCT	PAGE NUMBER
COMPACT DISTRIBUTION BLOCKS	
DBD16	16
DBD35	16
COMPONENT HOUSING	
KPCH4	16
KPCH6	16
KUDD4CC1	16
KUDD4CC2	16
KUDD4CA1	16
KUDD4CA2	16
KUDD4D1	16
KUDD4R	16
KUDD4MOV	16
CH4 / CH6	16
CH4D1 / CH6D1	16
CH4R1 / CH6R1	16
CH4MOV1 / CH6MOV1	16
MICRO TERMINALS	
SUT1.5	17
SUT4	17
CET4	17
MBT4	17
SET4	17
PET4	17
PBTM3	17
PBTM4	17
SPRING CLAMP TERMINALS (FEED THROUGH)	
DST2.5	17
DST4	17
DST6	17
DST10	17
DST16	18
DST35	18
DST2.5-1X2	18
DST2.5-2X2	18
DST4-1X2	18
DST4-2X2	18
DST6-1X2	18
DST10-1X2	18
DST16-1X2	18
DST2.5-2C1P	18
DST2.5-2C2P	18
DST2.5-2C1PP	18
SCT2.5 (Side - Entry)	18
SCT4 (Side - Entry)	18
SCT6 (Side - Entry)	18
SCT10 (Side - Entry)	18
SPRING CLAMP COMPONENT HOUSING TERMINALS	
DSDD2.5 CA1 / CC2	18
SPRING CLAMP MULTI-LEVEL TERMINALS	
DSDD2.5	19
DSDDM2.5	19
DS3L2.5	19
DS8LP16	19

INDEX

PRODUCT	PAGE NUMBER
DS8LP32	19
SPRING CLAMP FUSE TERMINALS	
DCF4	19
DCF4D (With LED Indication)	19
DCF4A (With LED Indication)	19
SCF6	19
SPRING CLAMP DISCONNECT TERMINALS	
DSDT2.5WOSL	19
DSDT2.5	19
DSDT2.5-2X2	19
DSCDT6	19
SPRING CLAMP DISTRIBUTION BLOCKS	
DTB35-10	19
DTB35-10X4	19
SPRING CLAMP TERMINALS (EARTHING)	
DSET2.5	20
DSET4	20
DSET6	20
DSET10	20
DSET2.5-1X2	20
DSET2.5-2X2	20
SPRING CLAMP MICRO TERMINALS	
MCT2.5MC	20
SCT2.5MC	20
SPRING CLAMP MICRO TERMINALS (PANEL MOUNTED)	
MCT1.5	20
MCT2.5	20
MCT2.5P4	20
MCT4	20
MCT4P4	20
SPRING CLAMP MICRO TERMINALS (DIN RAIL MOUNTED)	
DMCT2.5P4	20
PLUG & SOCKET TERMINALS	
DPSC5.08 (Wire to Wire)	21
DPSC5.08 (Panel Mounted)	21
DPSC7.50 (Wire to Wire)	21
DPSC7.50 (Panel Mounted)	21
LIGHTING POLE TERMINALS	
LPT225	21
LPT235	21
LPT325	21
LPT335	21
NEUTRAL LINKS	
KNL4	21
KNL16	21
KNL35	21
PCB CONNECTORS	
PUT2.5	21
DIN RAIL MOUNTED TERMINALS MELAMINE	
FEED THROUGH TERMINALS	
CST2.5	22

PRODUCT	PAGE NUMBER
CST6	22
CST10	22
CST16	22
CST25	22
CST35	22
CST70	22
CST185	22
SPRING LOADED TERMINALS	
CST2.5WS	22
CST6WS	22
CSLT1	22
STUD TYPE TERMINALS (SCREW DRIVER OPERATED)	
CATM3	22
CATM4	22
CATM5	22
STUD TYPE TERMINALS (NUT DRIVER OPERATED)	
CBTM4	23
CBTM5	23
CBTM6	23
CBTM6S1	23
STUD TYPE TERMINALS (ECREW &NUT DRIVER OPERATED)	
CABTM4	23
PLUG & SOCKET TERMINALS	
PSC1/5	23
TEST - DISCONNECT TERMINALS	
CATDM4	23
CLTDM4	23
CSTD6	23
POWER TERMINALS	
CBT100	23
CBT110	23
CBT170	23
CBT250	23
CBT300	24
POWER TERMINALS (WITH TAPPED CURRENT BAR)	
CBT110T	24
CBT170T	24
CBT250T	24
CBT300T	24
"C" SERIES FEED THROUGH TERMINALS (POLYAMIDE 6.6)	
CUTM2.5	24
CUT4	24
CUT6	24
CUT10	24
ACCESSORIES	
DIN RAIL & END CLAMPS	29
MARKING LABELS & WARNING LABELS	30
END PLATES	31-32
PARTITION PLATES	32
INTER CONNECTING ACCESSORIES	33-34
PROTECTION COVERS	34

Price List for DIN Rail Mounted Terminals : Polyamide 6.6

Feed Through Terminals

KUTM2.5

IEC 60947-7-1
Voltage: 800 V
Current: 24 A
Wire Size: 2.5 mm²
Torque: 0.5 Nm

		Std. Colour	Non Std. Colour
Terminal	KUTM2.5	8.80	9.80
End Plate	KPNS	5.50	6.00
Shorting Link	CCLK2.5	13.00	-
Marker	LabelKN5	9.00	-

KUT2.5

IEC 60947-7-1
Voltage: 800 V
Current: 24 A
Wire Size: 2.5 mm²
Torque: 0.5 Nm

		Std. Colour	Non Std. Colour
Terminal	KUT2.5	9.00	10.00
End Plate	KPNS	5.50	6.00
Shorting Link	CCLM2.5K	13.00	-
Marker	LabelKN5.5	8.50	-

KUT4

IEC 60947-7-1
Voltage: 800 V
Current: 32 A
Wire Size: 4 mm²
Torque: 0.5 Nm

		Std. Colour	Non Std. Colour
Terminal	KUT4	11.40	12.50
End Plate	KPX	6.00	6.70
Shorting Link	CCLA2.5	14.00	-
Marker	LabelKN6.5	9.00	-

KST4UWS (Spring Loaded)

IEC 60947-7-1
Voltage: 800 V
Current: 32 A
Wire Size: 4 mm²
Torque: 0.5 Nm

		Std. Colour	Non Std. Colour
Terminal	KST4UWS	On Request	On Request
End Plate	KPX	6.00	6.70
Shorting Link	CCLA2.5	14.00	-
Marker	LabelKN6.5	9.00	-

KUT6

IEC 60947-7-1
Voltage: 800 V
Current: 41 A
Wire Size: 6 mm²
Torque: 0.8 Nm

		Std. Colour	Non Std. Colour
Terminal	KUT6	16.10	18.00
End Plate	KPX	6.00	6.70
Shorting Link	CCLA6	16.00	-
Marker	LabelKN8	10.00	-

KST6WS (Spring Loaded)

IEC 60947-7-1
Voltage: 630 V
Current: 41 A
Wire Size: 6 mm²
Torque: 0.8 Nm

		Std. Colour	Non Std. Colour
Terminal	KST6WS	On Request	On Request
End Plate	KSP6WS	On Request	On Request
Shorting Link	CCLA6	16.00	-
Marker	LabelKN8	10.00	-

KUT10

IEC 60947-7-1
Voltage: 800 V
Current: 57 A
Wire Size: 10 mm²
Torque: 1.2 Nm

		Std. Colour	Non Std. Colour
Terminal	KUT10	20.50	23.00
End Plate	KPX	6.00	6.70
Shorting Link	CCLA10	17.50	-
Marker	LabelKN10	11.00	-

KUT16

IEC 60947-7-1
Voltage: 1000 V
Current: 76 A
Wire Size: 16 mm²
Torque: 1.2 Nm

		Std. Colour	Non Std. Colour
Terminal	KUT16	36.20	40.00
End Plate	KPY	8.50	9.40
Shorting Link	CCLA16	19.50	-
Marker	LabelKN12	11.00 (5 labels)	-

KUT25

IEC 60947-7-1
Voltage: 1000 V
Current: 101 A
Wire Size: 25 mm²
Torque: 2.3 Nm

		Std. Colour	Non Std. Colour
Terminal	KUT25	58.00	64.00
End Plate	KPT	8.50	9.40
Shorting Link	CCLA25	22.00	-
Marker	LabelKN12	11.00(5 labels)	-

KUT35

IEC 60947-7-1
Voltage: 1000 V
Current: 125 A
Wire Size: 35 mm²
Torque: 3 Nm

		Std. Colour	Non Std. Colour
Terminal	KUT35	79.00	87.00
End Plate	Not Required	-	-
Shorting Link	CCLA35K	26.00	-
Marker	LabelKN17	12.00(5 labels)	-

KUT50

IEC 60947-7-1
Voltage: 1000 V
Current: 150 A
Wire Size: 50 mm²
Torque: 8 Nm

		Std. Colour	Non Std. Colour
Terminal	KUT50	230.00	253.00
End Plate	Not Required	-	-
Shorting Link	CCLA50	150.00	-
Marker	LabelKN17	12.00(5 labels)	-

KUT95

IEC 60947-7-1
Voltage: 1000 V
Current: 232 A
Wire Size: 95 mm²
Torque: 20 Nm

		Std. Colour	Non Std. Colour
Terminal	KUT95	375.00	On Request
End Plate	Not Required	-	-
Shorting Link	Not Required	-	-
Marker	LabelKN17	12.00(5 labels)	-

Multiple Output Terminals (KUT Series)

KUT4-1X2

IEC 60947-7-1
Voltage: 1000 V
Current: 32 A
Wire Size: 4 mm²
Torque: 0.5 Nm

		Std. Colour	Non Std. Colour
Terminal	KUT4-1X2	26.50	29.50
End Plate	KPM4	11.00	12.20
Shorting Link	CCLA4N	14.00	-
Marker	LabelKN5.5	8.50	-

KUT4-2X2

IEC 60947-7-1
Voltage: 800 V
Current: 24 A
Wire Size: 4 mm²
Torque: 0.5 Nm

		Std. Colour	Non Std. Colour
Terminal	KUT4-2X2	37.00	41.00
End Plate	KPMD4	15.00	16.60
Shorting Link	CCLA4N	14.00	-
Marker	LabelKN5.5	8.50	-

All Shorting Link Prices are for 2 Way Shorting.

Price List for DIN Rail Mounted Terminals : Polyamide 6.6

Spring Loaded Terminals

KULT4

IEC 60947-7-1
Voltage: 1000 V
Current: 32 A
Wire Size: 4 mm²
Torque: 0.5 Nm

		Std. Colour	Non Std. Colour
Terminal	KULT4	30.00	33.00
End Plate	KPSL	11.00	12.20
Shorting Link	CCLAK4	15.00	-
Marker	LabelKN5.5	8.50	-

KULT6

IEC 60947-7-1
Voltage: 1000 V
Current: 41 A
Wire Size: 6 mm²
Torque: 1.4 Nm

		Std. Colour	Non Std. Colour
Terminal	KULT6	32.00	35.50
End Plate	KPSL	11.00	12.20
Shorting Link	CCLAK6	17.00	-
Marker	LabelKN8	10.00	-

KULT1

IEC 60947-7-1
Voltage: 1000 V
Current: 57 A
Wire Size: 10 mm²
Torque: 1.2 Nm

		Std. Colour	Non Std. Colour
Terminal	KULT1	41.00	45.50
End Plate	KPSL	11.00	12.20
Shorting Link	CCLA1LK	22.00	-
Marker	LabelKN10	11.00	-

Earth Terminals

ET4

IEC 60947-7-2
Wire Size: 4 mm²
Torque: 0.5 Nm

		Std. Colour	Non Std. Colour
Terminal	ET4	69.50	-
End Plate	Not Required	-	-
Shorting Link	Not Required	-	-
Marker	LabelKN5.5	8.50	-

ET6

IEC 60947-7-2
Wire Size: 6 mm²
Torque: 0.8 Nm

		Std. Colour	Non Std. Colour
Terminal	ET6	82.50	-
End Plate	Not Required	-	-
Shorting Link	Not Required	-	-
Marker	LabelKN8	10.00	-

ET10

IEC 60947-7-2
Wire Size: 10 mm²
Torque: 1.2 Nm

		Std. Colour	Non Std. Colour
Terminal	ET10	103.00	-
End Plate	Not Required	-	-
Shorting Link	Not Required	-	-
Marker	LabelKN10	11.00	-

ET16

IEC 60947-7-2
Wire Size: 16 mm²
Torque: 1.2 Nm

		Std. Colour	Non Std. Colour
Terminal	ET16	114.00	-
End Plate	Not Required	-	-
Shorting Link	Not Required	-	-
Marker	LabelKN12	11.00 (5 labels)	-

ET35

IEC 60947-7-2
Wire Size: 35mm²
Torque: 3 Nm

		Std. Colour	Non Std. Colour
Terminal	ET35	250.00	-
End Plate	Not Required	-	-
Shorting Link	Not Required	-	-
Marker	LabelKN12	11.00 (5 labels)	-

ET50

IEC 60947-7-2
Wire Size: 50mm²
Torque: 8 Nm

		Std. Colour	Non Std. Colour
Terminal	ET50	600.00	-
End Plate	Not Required	-	-
Shorting Link	Not Required	-	-
Marker	LabelKN17	12.00 (5 labels)	-

Double Deck Terminals

KU2D4

IEC 60947-7-1
Voltage: 500 V
Current: 24 A
Wire Size: 2.5 mm²
Torque: 0.4 Nm

		Std. Colour	Non Std. Colour
Terminal	KU2D4	29.00	32.00
End Plate	EPDD4	11.00	12.20
Shorting Link	CCLADD	13.00	-
Marker	LabelKN5.5	8.50	-

KU2D4S (Internally Shorted)

IEC 60947-7-1
Voltage: 500 V
Current: 24 A
Wire Size: 2.5 mm²
Torque: 0.4 Nm

		Std. Colour	Non Std. Colour
Terminal	KU2D4S	40.00	44.00
End Plate	EPDD4	11.00	12.20
Shorting Link	SLC4N	19.00	-
Marker	LableKN5.5	8.50	-

KUDD4

IEC 60947-7-1
Voltage: 500 V
Current: 24 A
Wire Size: 2.5 mm²
Torque: 0.4 Nm

		Std. Colour	Non Std. Colour
Terminal	KUDD4	32.50	36.00
End Plate	KPDD	11.00	12.20
Shorting Link	CCLADD	13.00	-
Marker	LabelKN5.5	8.50	-

All Shorting Link Prices are for 2 Way Shorting.

Price List for DIN Rail Mounted Terminals : Polyamide 6.6

Triple Deck Terminals

DU3D4

IEC 60947-7-1
Voltage: 500 V
Current: 20 A
Wire Size: 2.5 mm²
Torque: 0.5 Nm

		Std. Colour	Non Std. Colour
Terminal	DU3D4	75.00	On Request
End Plate	DP3D	15.00	On Request
Shorting Link	CCLATD	15.00	-
Marker	LabelKN5.5	8.50	-

DUSD4

IEC 60947-7-1
Voltage: 500 V
Current: 20 A
Wire Size: 2.5 mm²
Torque: 0.5 Nm

		Std. Colour	Non Std. Colour
Terminal	DUSD4	47.00	On Request
End Plate	DPSD	11.00	On Request
Shorting Link	CCLATD	15.00	-
Marker	LabelKN5.5	8.50	-

Thermocouple Terminals

KUT4NTCK, KUT4NTCJ, KUT4NTCT, KUT4NTCE

IEC 60947-7-1
Voltage: 400 V
Current: 5 A
Wire Size: 4 mm²
Torque: 0.5 Nm

Type	Terminal	Std. Colour	Non Std. Colour
'K' Type	KUT4NTCK	75.00	On Request
'J' Type	KUT4NTCJ	98.00	On Request
'T' Type	KUT4NTCT	98.00	On Request
'E' Type	KUT4NTCE	98.00	On Request
End Plate	KPXN	7.50	8.30
Marker	LabelKN12	11.00	-

KUT-N Series (Photovoltaic Application)

KUT2.5N

IEC 60947-7-1
Voltage: 1000 V
Current: 24 A
Wire Size: 2.5 mm²
Torque: 0.4 Nm

		Std. Colour	Non Std. Colour
Terminal	KUT2.5N	11.00	12.20
End Plate	KPXN	7.50	8.30
Shorting Link	CCLM2.5N	13.00	-
Marker	LabelKN5	9.00	-

KUT4N

IEC 60947-7-1
Voltage: 1000 V
Current: 32 A
Wire Size: 4mm²
Torque: 0.5 Nm

		Std. Colour	Non Std. Colour
Terminal	KUT4N	13.10	14.50
End Plate	KPXN	7.50	8.30
Shorting Link	CCLA4N	14.00	-
Marker	LabelKN5.5	8.50	-

KUT6N

IEC 60947-7-1
Voltage: 1000 V
Current: 41 A
Wire Size: 6 mm²
Torque: 0.8 Nm

		Std. Colour	Non Std. Colour
Terminal	KUT6N	17.00	19.00
End Plate	KPXN	7.50	8.30
Shorting Link	CCLA6N	16.00	-
Marker	LabelKN8	10.00	-

KUT10N

IEC 60947-7-1
Voltage: 1000 V
Current: 63 A
Wire Size: 10mm²
Torque: 1.2 Nm

		Std. Colour	Non Std. Colour
Terminal	KUT10N	22.50	25.00
End Plate	KPXN	7.50	8.30
Shorting Link	CCLA10N	17.50	-
Marker	LabelKN10	11.00	-

KUDD4N

IEC 60947-7-1
Voltage: 630 V
Current: 28 A
Wire Size: 4 mm²
Torque: 0.5 Nm

		Std. Colour	Non Std. Colour
Terminal	KUDD4N	48.00	53.00
End Plate	KPDDN	17.00	18.70
Shorting Link	CCLADDN	17.00	-
Marker	LabelKN5.5	8.50	-

Earth Terminals (N-Series)

ETN4

IEC 60947-7-2
Wire Size: 4 mm²
Torque: 0.5 Nm

		Std. Colour	Non Std. Colour
Terminal	ETN4	72.00	-
End Plate	Not Required	-	-
Shorting Link	Not Required	-	-
Marker	LabelKN5.5	8.50	-

ETN6

IEC 60947-7-2
Wire Size: 6 mm²
Torque: 0.8 Nm

		Std. Colour	Non Std. Colour
Terminal	ETN6	85.00	-
End Plate	Not Required	-	-
Shorting Link	Not Required	-	-
Marker	LabelKN8	10.00	-

All Shorting Link Prices are for 2 Way Shorting.

Price List for DIN Rail Mounted Terminals : Polyamide 6.6

ETN10

IEC 60947-7-2
Wire Size: 10 mm²
Torque: 1.2 Nm

		Std. Colour	Non Std. Colour
Terminal	ETN10	110.00	-
End Plate	Not Required	-	-
Shorting Link	Not Required	-	-
Marker	LabelKN10	11.00	-

ETDD4N

IEC 60947-7-2
Wire Size: 4 mm²
Torque: 0.5 Nm

		Std. Colour	Non Std. Colour
Terminal	ETDD4N	120.00	-
End Plate	KPDDN (Gr)	19.00	-
Shorting Link	Not Required	-	-
Marker	LabelKN5.5	8.50	-

Stud Type Terminals (Screw Driver Operated)

KATM3

IEC 60947-7-1
Voltage: 800 V
Current: 24 A
Wire Size: 2.5 mm²
Torque: 0.5 Nm

		Std. Colour	Non Std. Colour
Terminal	KATM3	34.00	37.50
End Plate	KPS4	9.50	10.50
Shorting Link	KSL3	24.00	-
Marker	LabelKN6.5	9.00	-

KATM3C (Shrouded)

IEC 60947-7-1
Voltage: 800 V
Current: 24 A
Wire Size: 2.5 mm²
Torque: 0.5 Nm

		Std. Colour	Non Std. Colour
Terminal	KATM3C	41.00	On Request
End Plate	Not Required	-	-
Marker	LabelKN6.5	9.00	-

KATM4

IEC 60947-7-1
Voltage: 1000 V
Current: 57 A
Wire Size: 10 mm²
Torque: 1.2 Nm

		Std. Colour	Non Std. Colour
Terminal	KATM4	43.00	47.50
End Plate	KPS4	9.50	10.50
Shorting Link	KSL4	24.00	-
Marker	LabelKN6.5	9.00	-

KATM4C (Shrouded)

IEC 60947-7-1
Voltage: 1000 V
Current: 57 A
Wire Size: 10 mm²
Torque: 1.2 Nm

		Std. Colour	Non Std. Colour
Terminal	KATM4C	50.00	On Request
End Plate	Not Required	-	-
Marker	LabelKN10	11.00	-

KATM5

IEC 60947-7-1
Voltage: 800 V
Current: 76 A
Wire Size: 16 mm²
Torque: 2 Nm

		Std. Colour	Non Std. Colour
Terminal	KATM5	50.00	55.00
End Plate	KPS4	9.50	10.50
Shorting Link	KSL4	24.00	-
Marker	LabelKN6.5	9.00	-

KATM5C (Shrouded)

IEC 60947-7-1
Voltage: 800 V
Current: 76 A
Wire Size: 16 mm²
Torque: 2 Nm

		Std. Colour	Non Std. Colour
Terminal	KATM5C	56.00	On Request
End Plate	Not Required	-	-
Marker	LabelKN10	11.00	-

KABTM3L (Screw & Nut Driver Operated)

IEC 60947-7-1
Voltage: 800 V
Current: 24 A
Wire Size: 2.5 mm²
Torque: 0.5 Nm

		Std. Colour	Non Std. Colour
Terminal	KABTM3L	32.00	35.50
End Plate	KPS4	9.50	10.50
Shorting Link	KSL3	24.00	-
Marker	LabelKN6.5	9.00	-

KABTM3LC (Shrouded - Screw & Nut Driver Operated)

IEC 60947-7-1
Voltage: 800 V
Current: 24 A
Wire Size: 2.5 mm²
Torque: 0.5 Nm

		Std. Colour	Non Std. Colour
Terminal	KABTM3L-C	39.00	On Request
End Plate	-	-	-
Shorting Link	-	-	-
Marker	LabelKN6.5	9.00	-

KABTM4 (Screw & Nut Driver Operated)

IEC 60947-7-1
Voltage: 1000 V
Current: 57 A
Wire Size: 10 mm²
Torque: 1.2 Nm

		Std. Colour	Non Std. Colour
Terminal	KABTM4	41.00	45.50
End Plate	KPS4	9.50	10.50
Shorting Link	KSL4	24.00	-
Marker	LabelKN6.5	9.00	-

KABTM4C (Shrouded - Screw & Nut Driver Operated)

IEC 60947-7-1
Voltage: 1000 V
Current: 57 A
Wire Size: 10 mm²
Torque: 1.2 Nm

		Std. Colour	Non Std. Colour
Terminal	KABTM4-C	44.50	On Request
End Plate	-	-	-
Shorting Link	-	-	-
Marker	LabelKN10	11.00	-

KABTM5 (Screw & Nut Driver Operated)

IEC 60947-7-1
Voltage: 800 V
Current: 76 A
Wire Size: 16 mm²
Torque: 2 Nm

		Std. Colour	Non Std. Colour
Terminal	KABTM5	46.00	On Request
End Plate	KPS4	9.50	10.50
Shorting Link	KSL4	24.00	-
Marker	LabelKN6.5	9.00	-

KABTM5C (Shrouded - Screw & Nut Driver Operated)

IEC 60947-7-1
Voltage: 800 V
Current: 76 A
Wire Size: 16 mm²
Torque: 2 Nm

		Std. Colour	Non Std. Colour
Terminal	KABTM5C	52.00	On Request
End Plate	-	-	-
Shorting Link	-	-	-
Marker	LabelKN10	11.00	-

KATM3E

IEC 60947-7-1
Voltage: 800 V
Current: 24 A
Wire Size: 2.5 mm²
Torque: 0.5 Nm

		Std. Colour	Non Std. Colour
Terminal	KATM3E	23.50	On Request
End Plate	KPS4	9.50	10.50
Shorting Link	KSL3	24.00	-
Marker	LabelKN6.5	9.00	-

KATM4E

IEC 60947-7-1
Voltage: 1000 V
Current: 57 A
Wire Size: 10 mm²
Torque: 1.2 Nm

		Std. Colour	Non Std. Colour
Terminal	KATM4E	27.00	On Request
End Plate	KPS4	9.50	11.50
Shorting Link	KSL4	24.00	-
Marker	LabelKN6.5	9.00	-

All Shorting Link Prices are for 2 Way Shorting.

Price List for DIN Rail Mounted Terminals : Polyamide 6.6

Stud Type Terminals (Nut Driver Operated)

KBTM4

IEC 60947-7-1
Voltage: 1000 V
Current: 57 A
Wire Size: 10 mm²
Torque: 1.2 Nm

		Std. Colour	Non Std. Colour
Terminal	KBTM4	43.50	48.00
End Plate	KPS4	9.50	10.50
Shorting Link	KSL4	24.00	-
Marker	LabelKN6.5	9.00	-

KBTM4C (Shrouded)

IEC 60947-7-1
Voltage: 1000 V
Current: 57 A
Wire Size: 10 mm²
Torque: 1.2 Nm

		Std. Colour	Non Std. Colour
Terminal	KBTM4C	51.00	On Request
End Plate	Not Required	-	-
Marker	LabelKN10	11.00	-

KBTM5-15

IEC 60947-7-1
Voltage: 800 V
Current: 76 A
Wire Size: 16 mm²
Torque: 2 Nm

		Std. Colour	Non Std. Colour
Terminal	KBTM5-15	48.00	53.00
End Plate	KPS4	9.50	10.50
Shorting Link	KSL5	25.00	-
Marker	LabelKN6.5	9.00	-

KBTM5-15C (Shrouded)

IEC 60947-7-1
Voltage: 800 V
Current: 76 A
Wire Size: 16 mm²
Torque: 2 Nm

		Std. Colour	Non Std. Colour
Terminal	KBTM5-15C	57.00	On Request
End Plate	Not Required	-	-
Marker	LabelKN12	11.00 (5 labels)	-

KBTM6

IEC 60947-7-1
Voltage: 800 V
Current: 101 A
Wire Size: 25 mm²
Torque: 2.5 Nm

		Std. Colour	Non Std. Colour
Terminal	KBTM6	66.00	73.00
End Plate	KPS4	9.50	10.50
Shorting Link	KSL6	26.00	-
Marker	LabelKN6.5	9.00	-

KBTM6C (Shrouded)

IEC 60947-7-1
Voltage: 800 V
Current: 101 A
Wire Size: 25 mm²
Torque: 2.5 Nm

		Std. Colour	Non Std. Colour
Terminal	KBTM6C	72.50	On Request
End Plate	Not Required	-	-
Marker	LabelKN17	12.00 (5 labels)	-

KBTM4E

IEC 60947-7-1
Voltage: 1000 V
Current: 57 A
Wire Size: 10 mm²
Torque: 1.2 Nm

		Std. Colour	Non Std. Colour
Terminal	KBTM4E	30.00	On Request
End Plate	KPS4	9.50	10.50
Shorting Link	KSL4	24.00	-
Marker	LabelKN6.5	9.00	-

KBTM5E

IEC 60947-7-1
Voltage: 800 V
Current: 76 A
Wire Size: 16 mm²
Torque: 2 Nm

		Std. Colour	Non Std. Colour
Terminal	KBTM5E	34.00	On Request
End Plate	KPS4	9.50	10.50
Shorting Link	KSL5	25.00	-
Marker	LabelKN6.5	9.00	-

KBTM6E

IEC 60947-7-1
Voltage: 800 V
Current: 125 A
Wire Size: 35 mm²
Torque: 2 Nm

		Std. Colour	Non Std. Colour
Terminal	KBTM6E	57.00	On Request
End Plate	KPS6	12.00	On Request
Marker	LabelKN12	11.00	-

Stud Type Terminals (Hinged Type)

OAT2.5

IEC 60947-7-1
Voltage: 800 V
Current: 24 A
Wire Size: 2.5 mm²
Torque: 0.5 Nm

		Std. Colour	Non Std. Colour
Terminal	OAT2.5	40.00	44.00
End Plate	OEP2.5	9.00	10.00
Shorting Link	OSL2.5	20.00	-
Marker	LabelKN6.5	9.00	-

OAT6

IEC 60947-7-1
Voltage: 800 V
Current: 41 A
Wire Size: 6 mm²
Torque: 1.5 Nm

		Std. Colour	Non Std. Colour
Terminal	OAT6	48.00	53.00
End Plate	OEP6	10.00	11.10
Shorting Link	OSL6	24.00	-
Marker	LabelKN9	10.00	-

OAT25

IEC 60947-7-1
Voltage: 800 V
Current: 125A
Wire Size: 25 mm²
Torque: 3 Nm

		Std. Colour	Non Std. Colour
Terminal	OAT25	110.00	121.00
End Plate	OEP25	13.00	14.30
Shorting Link	KSL7	30.00	-
Marker	LabelKN17	12.00 (5 labels)	-

All Shorting Link Prices are for 2 Way Shorting.

Price List for DIN Rail Mounted Terminals : Polyamide 6.6

Fuse Terminals

KUDF4NV*

IEC 60947-7-1
Voltage: 800 V
Current: 6.3 A
Wire Size: 4 mm²
Torque: 0.4 Nm

		Std. Colour	Non Std. Colour
Terminal	KUDF4NV	41.50	46.00
End Plate	Not Required	-	-
Shorting Link	UFSL	22.00	-
Marker	LabelKN8	10.00	-

KUDF4AD** (With LED Indication)

IEC 60947-7-1
Voltage: 800 V
Current: 6.3 A
Wire Size: 4 mm²
Torque: 0.4 Nm

		Std. Colour	Non Std. Colour
Terminal	KUDF4AD	58.00	64.00
End Plate	Not Required	-	-
Shorting Link	UFSL	22.00	-
Marker	LabelKN8	10.00	-

KUFH4

IEC 60947-7-1
Voltage: 800 V
Current: 12 A
Wire Size: 4 mm²
Torque: 0.5 Nm

		Std. Colour	Non Std. Colour
Terminal	KUFH4	85.00	94.00
End Plate	EPFH	12.00	13.10
Shorting Link	Not Available	-	-
Marker	LabelKN9	10.00	-

KUFH4D*** (With LED Indication)

IEC 60947-7-1
Voltage: 800 V
Current: 12 A
Wire Size: 4 mm²
Torque: 0.5 Nm

		Std. Colour	Non Std. Colour
Terminal	KUFH4D	95.00	105.00
End Plate	EPFH	12.00	13.10
Shorting Link	Not Available	-	-
Marker	LabelKN9	10.00	-

KUFH4A*** (With LED Indication)

IEC 60947-7-1
Voltage: 800 V
Current: 12 A
Wire Size: 4 mm²
Torque: 0.5 Nm

		Std. Colour	Non Std. Colour
Terminal	KUFH4A	96.00	106.00
End Plate	EPFH	12.00	13.10
Shorting Link	Not Available	-	-
Marker	LabelKN9	10.00	-

UBDF4

IEC 60947-7-1
Voltage: 1000 V
Current: 6.3 A
Wire Size: 4 mm²
Torque: 0.5 Nm

		Std. Colour	Non Std. Colour
Terminal	UBDF4	59.00	On Request
End Plate	Not Required	-	-
Shorting Link	CLUF	22.00	-
Marker	LabelU8.25	17.00	-

UBDF4D***/4A***

IEC 60947-7-1
Voltage: 1000 V
Current: 6.3 A
Wire Size: 4 mm²
Torque: 0.5 Nm

		Std. Colour	Non Std. Colour
Terminal	UBDF4D*	67.00	On Request
	UBDF4A*	70.00	On Request
End Plate	Not Required	-	-
Shorting Link	CLUF	22.00	-
Marker	LabelU8.25	17.00	-

LED Kit (For UBDF 4)

IEC 60947-7-1
Voltage: 12, 24, 48, 110, 220 VDC
110, 220 VAC

		Std. Colour	Non Std. Colour
Type	LED Kit	25.00	-

KUF10

IEC 60947-7-1
Voltage: 1000 V
Current: 12 A
Wire Size: 10 mm²
Torque: 1.4 Nm

		Std. Colour	Non Std. Colour
Terminal	KUF10	105.00	On Request
End Plate	EPF	16.00	On Request
Shorting Link	Not Available	-	-
Marker	LabelKN12	11.00 (5 labels)	-

KUF10D*** (With LED Indication)

IEC 60947-7-1
Voltage: 1000 V
Current: 12 A
Wire Size: 10 mm²
Torque: 1.4 Nm

		Std. Colour	Non Std. Colour
Terminal	KUF10D	120.00	On Request
End Plate	EPF	16.00	On Request
Shorting Link	Not Available	-	-
Marker	LabelKN12	11.00 (5 labels)	-

KUF10A*** (With LED Indication)

IEC 60947-7-1
Voltage: 1000 V
Current: 12 A
Wire Size: 10 mm²
Torque: 1.4 Nm

		Std. Colour	Non Std. Colour
Terminal	KUF10A	125.00	On Request
End Plate	EPF	16.00	On Request
Shorting Link	Not Available	-	-
Marker	LabelKN12	11.00 (5 labels)	-

Fuse Feed Through Terminals

KUDDF4

IEC 60947-7-1
Voltage: 630 V
Current: 6.3A UT/28A LT
Wire Size: 2.5 mm²
Torque: 0.5 Nm

		Std. Colour	Non Std. Colour
Terminal	KUDDF4	95.00	105.00
End Plate	Not Required	-	-
Shorting Link	UFSL	22.00	-
Marker	LabelKN8	10.00	-

KUDDF4AD** (With LED Indication)

IEC 60947-7-1
Voltage: 630 V
Current: 6.3A UT/28A LT
Wire Size: 2.5 mm²
Torque: 0.5 Nm

		Std. Colour	Non Std. Colour
Terminal	KUDDF4AD	106.00	117.00
End Plate	Not Required	-	-
Shorting Link	UFSL	22.00	-
Marker	LabelKN8	10.00	-

* With spare fuse provision in lever.
**Available Signal Voltage AD12V = 12 V (12KΩ), AD24V = 24 V (27KΩ), AD48V = 48 V (56KΩ), AD110V = 110 V (130KΩ), AD220V = 220 V (270KΩ)
***Available Signal Voltage D1 = 24 VDC (27KΩ), D2 = 48 VDC (56 KΩ), D3 = 110 VDC (130 KΩ), D4 = 220 VDC (270 KΩ), D5 = 12 VDC (12 KΩ), A1 = 110 VAC (130 KΩ), A2 = 220 VAC (270 KΩ)
Suitable for both AC & DC Voltages Resistor Value Shown in Brackets

All Shorting Link Prices are for 2 Way Shorting.

Price List for DIN Rail Mounted Terminals : Polyamide 6.6

Disconnecting Terminals (Sliding Link Type)

KLTDM4

IEC 60947-7-1
Voltage: 800 V
Current: 41 A
Wire Size: 6 mm²
Torque: 1.2 Nm

		Std. Colour	Non Std. Colour
Terminal	KLTDM4	58.00	64.50
End Plate	KPLD4	13.50	14.90
Shorting Link	KDSL4	24.00	-
Marker	LabelKN5.5	8.50	-

KLTDM4-2W

IEC 60947-7-1
Voltage: 800 V
Current: 41 A
Wire Size: 6 mm²
Torque: 1.2 Nm

		Std. Colour	Non Std. Colour
Terminal	KLTDM4 -2W	140.00	On Request
End Plate	KPLD4	13.50	14.90
Shorting Link	Not Required	-	-
Marker	LabelKN5.5	8.50	-

KUTSD6

IEC 60947-7-1
Voltage: 800 V
Current: 38 A
Wire Size: 6 mm²
Torque: 1.4 Nm

		Std. Colour	Non Std. Colour
Terminal	KUTSD6	60.00	66.00
End Plate	KPSD	12.00	13.20
Shorting Link	SLC6	22.00	-
Marker	LabelKN8	10.00	-

KUTD10

IEC 60947-7-1
Voltage: 630 V
Current: 61 A
Wire Size: 10 mm²
Torque: 1.2 Nm

		Std. Colour	Non Std. Colour
Terminal	KUTD10	88.00	97.00
End Plate	KPTD	13.50	14.90
Shorting Link	SLC6	22.00	-
Marker	LabelKN8	10.00	-

KULTD6 (Spring Loaded)

IEC 60947-7-1
Voltage: 800 V
Current: 41 A
Wire Size: 6 mm²
Torque: 1.0 Nm

		Std. Colour	Non Std. Colour
Terminal	KULTD6	110.00	121.00
End Plate	KPSLD	12.50	13.80
Shorting Link	SLD6	24.00	-
Marker	LabelKN8	10.00	-

OAT6T (Hinged Type)

IEC 60947-7-1
Voltage: 800 V
Current: 41 A
Wire Size: 6 mm²
Torque: 1.5 Nm

		Std. Colour	Non Std. Colour
Terminal	OAT6T	70.00	77.00
End Plate	OEP6T	13.50	14.90
Shorting Link	OSL6	24.00	-
Marker	LabelKN9	10.00	-

OAT6DTS

IEC 60947-7-1
Voltage: 800 V
Current: 41 A
Wire Size: 6 mm²
Torque: 1.5 Nm

		Std. Colour	Non Std. Colour
Terminal	OAT6DTS	78.00	86.00
End Plate	OEP6DTS	14.50	16.00
Shorting Link	OSL6	24.00	-
Marker	LabelKN9	10.00	-

OAT6DTS-2W

IEC 60947-7-1
Voltage: 800 V
Current: 41 A
Wire Size: 6 mm²
Torque: 1.5 Nm

		Std. Colour	Non Std. Colour
Terminal	OAT6DTS-2W	165.00	On Request
End Plate	OEP6DTS	14.50	16.00
Shorting Link	OSL6	28.50	-
Marker	LabelKN9	10.00	-

OAT10DTS

IEC 60947-7-1
Voltage: 1000 V
Current: 57 A
Wire Size: 6 mm²
Torque: 2 Nm

		Std. Colour	Non Std. Colour
Terminal	OAT10DTS	105.00	On Request
End Plate	OEP10DTS	16.50	On Request
Shorting Link	OSLD10	50.00	-
Marker	LabelKN12	11.00	-

Disconnecting Terminals (Knife Edge Type)

KULTD4

IEC 60947-7-1
Voltage: 800 V
Current: 20 A
Wire Size: 4 mm²
Torque: 0.6 Nm

		Std. Colour	Non Std. Colour
Terminal	KULTD4	40.00	44.00
End Plate	KPSD4	12.00	13.20
Shorting Link	SLC4N	19.00	-
Marker	LabelKN5.5	8.50	-

KULTD4WS (Spring Loaded)

IEC 60947-7-1
Voltage: 800 V
Current: 20 A
Wire Size: 4 mm²
Torque: 0.6 Nm

		Std. Colour	Non Std. Colour
Terminal	KULTD4WS	75.00	82.50
End Plate	KPSD4	12.00	13.20
Shorting Link	SLC4N	19.00	-
Marker	LabelKN5.5	8.50	-

KUDT4-2X2

IEC 60947-7-1
Voltage: 800 V
Current: 17.5 A
Wire Size: 4 mm²
Torque: 0.5 Nm

		Std. Colour	Non Std. Colour
Terminal	KUDT4-2X2	70.00	77.00
End Plate	KPMD4	15.00	16.60
Shorting Link	SLC4N	19.00	-
Marker	LabelKN5.5	8.50	-

KUDT6

IEC 60947-7-1
Voltage: 800 V
Current: 32 A
Wire Size: 6 mm²
Torque: 0.8 Nm

		Std. Colour	Non Std. Colour
Terminal	KUDT6	60.00	On Request
End Plate	KPSD4	10.00	11.10
Shorting Link	KSLD6	22.00	-
Marker	LabelKN8	10.00	-

All Shorting Link Prices are for 2 Way Shorting.

Price List for DIN Rail Mounted Terminals : Polyamide 6.6

Plug & Socket Terminal

PS8M* (2W to 12W)

IEC 60947-7-1
Voltage: 800 V
Current: 32 A
Wire Size: 6 mm²
Torque: 0.8 Nm

		Std. Colour	Non Std. Colour
Terminal	PS8M (2 Way)	73.00	On Request
End Plate	Not Required	-	-
Shorting Link	Not Required	-	-
Marker	LabelKN6.5	9.00	-

PAT100

IEC 60947-7-1
Voltage: 1000 V
Current: 100 A
Wire Size: 25 mm²
Torque: 3 Nm

		Std. Colour	Non Std. Colour
Terminal	PAT100	110.00	On Request
End Plate	EPA100	17.50	On Request
Shorting Link	Not Required	-	-
Marker	LabelKN8	10.00	-

PAT250

IEC 60947-7-1
Voltage: 400 V
Current: 250 A
Wire Size: 95 mm²
Torque: 10 Nm

		Std. Colour	Non Std. Colour
Terminal	PAT250	260.00	On Request
End Plate	EPA100	17.50	On Request
Shorting Link	Not Required	-	-
Marker	LabelKN8	10.00	-

Power Terminals (Panel Mounted)

PAT30

IEC 60947-7-1
Voltage: 800 V
Current: 57 A
Wire Size: 10 mm²
Torque: 1.2 Nm

		Std. Colour	Non Std. Colour
Terminal	PAT 30	27.50	On Request
End Plate	EPA30	12.00	On Request
Shorting Link	Not Required	-	-
Marker	LabelKN8	10.00	-

PAT150

IEC 60947-7-1
Voltage: 800 V
Current: 150 A
Wire Size: 50 mm²
Torque: 6 Nm

		Std. Colour	Non Std. Colour
Terminal	PAT150	172.00	On Request
End Plate	EPA100	17.50	On Request
Shorting Link	Not Required	-	-
Marker	LabelKN8	10.00	-

Power Terminals

KBT100

IEC 60947-7-1
Voltage: 800 V
Current: 125 A
Wire Size: 35 mm²
Torque: 2.5 Nm

		Std. Colour	Non Std. Colour
Terminal	KBT100	70.00	77.00
End Plate	KPS100	12.00	13.20
Partition Plate	KBXF	18.00	On Request
Marker	LabelKN6.5	9.00	-

DPBB50

IEC 60947-7-1
Voltage: 1000 V
Current: 150 A
Wire Size: 50 mm²
Torque: 3 Nm

		Std. Colour	Non Std. Colour
Terminal	DPBB50	140.00	154.00
Barrier Plate	BPN70	32.00	On Request
Marker	LabelKN10	11.00	-

DPBB50CN

IEC 60947-7-1
Voltage: 1000 V
Current: 150 A
Wire Size: 50 mm²
Torque: 3 Nm

		Std. Colour	Non Std. Colour
Terminal	DPBB50CN	145.00	On Request
Barrier Plate	BPN70	32.00	On Request
Marker	LabelKN10	11.00	-

DPBB70

IEC 60947-7-1
Voltage: 1000 V
Current: 192 A
Wire Size: 70 mm²
Torque: 3 Nm

		Std. Colour	Non Std. Colour
Terminal	DPBB70	198.00	218.00
Barrier Plate	BPN70	32.00	On Request
Marker	LabelKN10	11.00	-

DPBB70CN

IEC 60947-7-1
Voltage: 1000 V
Current: 192 A
Wire Size: 70 mm²
Torque: 3 Nm

		Std. Colour	Non Std. Colour
Terminal	DPBB70CN	205.00	On Request
Barrier Plate	BPN70	32.00	On Request
Marker	LabelKN10	11.00	-

DPBB120

IEC 60947-7-1
Voltage: 1000 V
Current: 269 A
Wire Size: 120 mm²
Torque: 6 Nm

		Std. Colour	Non Std. Colour
Terminal	DPBB120	320.00	352.00
Barrier Plate	BPN120	37.50	On Request
Marker	LabelKN10	11.00	-

DPBB120CN

IEC 60947-7-1
Voltage: 1000 V
Current: 269 A
Wire Size: 120 mm²
Torque: 6 Nm

		Std. Colour	Non Std. Colour
Terminal	DPBB120CN	330.00	On Request
Barrier Plate	BPN120	37.50	On Request
Marker	LabelKN10	11.00	-

DPBB185N

IEC 60947-7-1
Voltage: 1000 V
Current: 353 A
Wire Size: 185 mm²
Torque: 14 Nm

		Std. Colour	Non Std. Colour
Terminal	DPBB185N	640.00	On Request
Barrier Plate	BPA185/240	50.00	On Request
Marker	LabelKN10	11.00	-

All Shorting Link Prices are for 2 Way Shorting.
* PS8M-3 Way to 8 Way Prices are shown on page 28

DPBB240

IEC 60947-7-1
Voltage: 1000 V
Current: 415 A
Wire Size: 240 mm²
Torque: 25 Nm

		Std. Colour	Non Std. Colour
Terminal	DPBB240	750.00	On Request
Barrier Plate	BPA185/240	50.00	On Request
Marker	LabelKN10	11.00	-

Power Terminals (Finger Safe)

SPT35 (35mm Rail Mounted)

IEC 60947-7-1
Voltage: 1000 V
Current: 140 A
Wire Size: 35 mm²
Torque: 3 Nm

		Std. Colour	Non Std. Colour
Terminal	SPT35	230.00	276.00
End Plate	Not Required	-	-
Marker	LabelKN12	11.00 (5 labels)	-

SPT70 (35mm Rail Mounted)

IEC 60947-7-1
Voltage: 1000 V
Current: 192 A
Wire Size: 70 mm²
Torque: 6 Nm

		Std. Colour	Non Std. Colour
Terminal	SPT70	340.00	408.00
End Plate	Not Required	-	-
Marker	LabelKN12	11.00 (5 labels)	-

SPT95 (35mm Rail Mounted)

IEC 60947-7-1
Voltage: 1000 V
Current: 232 A
Wire Size: 95 mm²
Torque: 6 Nm

		Std. Colour	Non Std. Colour
Terminal	SPT95	420.00	On Request
End Plate	Not Required	-	-
Marker	LabelKN12	11.00 (5 labels)	-

SPT120 (35mm Rail Mounted)

IEC 60947-7-1
Voltage: 1000 V
Current: 269 A
Wire Size: 120 mm²
Torque: 10 Nm

		Std. Colour	Non Std. Colour
Terminal	SPT120	550.00	On Request
End Plate	Not Required	-	-
Marker	LabelKN12	11.00 (5 labels)	-

SPT150 (35mm Rail Mounted)

IEC 60947-7-1
Voltage: 1000 V
Current: 320 A
Wire Size: 150 mm²
Torque: 10 Nm

		Std. Colour	Non Std. Colour
Terminal	SPT150	630.00	On Request
End Plate	Not Required	-	-
Marker	LabelKN12	11.00 (5 labels)	-

SPT185 (35mm Rail Mounted)

IEC 60947-7-1
Voltage: 1000 V
Current: 353 A
Wire Size: 185 mm²
Torque: 14 Nm

		Std. Colour	Non Std. Colour
Terminal	SPT185	850.00	On Request
End Plate	Not Required	-	-
Marker	LabelKN12	11.00 (5 labels)	-

SPT240 (35mm Rail Mounted)

IEC 60947-7-1
Voltage: 1000 V
Current: 415 A
Wire Size: 240 mm²
Torque: 14 Nm

		Std. Colour	Non Std. Colour
Terminal	SPT240	950.00	On Request
End Plate	Not Required	-	-
Marker	LabelKN12	11.00 (5 labels)	-

SPT300 (35mm Rail Mounted)

IEC 60947-7-1
Voltage: 1000 V
Current: 520 A
Wire Size: 300 mm²
Torque: 25 Nm

		Std. Colour	Non Std. Colour
Terminal	SPT300	1150.00	On Request
End Plate	Not Required	-	-
Marker	LabelKN12	11.00 (5 labels)	-

Distribution Blocks

FDBK-1X2

IEC 60947-7-1
Voltage: 800 V
Current: IC-64A , OG-32A
Wire Size: IC-25 mm² OG-4 mm²
Torque: IC-2.5 Nm OG-0.5 Nm

		Std. Colour	Non Std. Colour
Distribution Block	FDBK-1X2	140.00	154.00
Partition Plate	KBXF	18.00	On Request
Shorting Link	Not Required	-	-
Marker	LabelKN6.5	9.00	-

FDBK-1X4

IEC 60947-7-1
Voltage: 800 V
Current: IC-64A , OG-32A
Wire Size: IC-25 mm² OG-4 mm²
Torque: IC-2.5 Nm OG-0.5 Nm

		Std. Colour	Non Std. Colour
Distribution Block	FDBK-1X4	165.00	182.00
Partition Plate	KBXF	18.00	On Request
Shorting Link	Not Required	-	-
Marker	LabelKN10	11.00	-

FDBK-1X8

IEC 60947-7-1
Voltage: 800 V
Current: IC-64A , OG-32A
Wire Size: IC-25 mm² OG-4 mm²
Torque: IC-2.5 Nm OG-0.5 Nm

		Std. Colour	Non Std. Colour
Distribution Block	FDBK-1X8	255.00	281.00
Partition Plate	KBXF	18.00	On Request
Shorting Link	Not Required	-	-
Marker	LabelKN10	11.00	-

FDBK3, FDBK4, FDBK5, FDBK6, FDBK8

IEC 60947-7-1
Voltage: 800 V
Current: IC-32A , OG-32A
Wire Size: IC-4 mm² OG-4 mm²
Torque: IC-0.5 Nm OG-0.5 Nm

		Std. Colour	Non Std. Colour
Distribution Block	FDBK3	63.00	On Request
	FDBK4	On Request	On Request
	FDBK5	On Request	On Request
	FDBK6	On Request	On Request
	FDBK8	On Request	On Request
Partition Plate	KBXF	18.00	On Request
Shorting Link	Not Required	-	-
Marker	LableKN6.5	9.00	-

Price List for DIN Rail Mounted Terminals : Polyamide 6.6

DBK-1X2

IEC 60947-7-1
Voltage: 800 V
Current: IC-114A ,
OG-57A
Wire Size: IC-35 mm²
OG- 10 mm²
Torque: IC-6Nm
OG-1.2 Nm

		Std. Colour	Non Std. Colour
Distribution Block	DBK-1X2	170.00	187.00
Partition Plate	KBXF	18.00	On Request
Shorting Link	Not Required	-	-
Marker	LabelKN10	11.00	-

DBK-1X4

IEC 60947-7-1
Voltage: 800 V
Current: IC-114A,
OG-57A
Wire Size: IC-35 mm²
OG-10 sq mm
Torque: IC-6 Nm
OG-1.2 Nm

		Std. Colour	Non Std. Colour
Distribution Block	DBK-1X4	230.00	253.00
Partition Plate	KBXF	18.00	On Request
Shorting Link	Not Required	-	-
Marker	LabelKN10	11.00	-

DBK-1X8

IEC 60947-7-1
Voltage: 800 V
Current: IC-114A,
OG-57A
Wire Size: IC-35 mm²
OG-10 sq mm
Torque: IC-6 Nm
OG-1.2 Nm

		Std. Colour	Non Std. Colour
Distribution Block	DBK-1X8	330.00	363.00
Partition Plate	KBXF	18.00	On Request
Shorting Link	Not Required	-	-
Marker	LabelKN10	11.00	-

DFBK12

IEC 60947-7-1
Voltage: 800 V
Current: 50 A
Wire Size: 10/4 mm²
Torque: 1.2/0.5 Nm

		Std. Colour	Non Std. Colour
Distribution Block	DFBK12	250.00	290.00
Partition Plate	KBXF	18.00	On Request
Shorting Link	Not Required	-	-
Marker	LabelKN 6.5/ LabelKN10	9.00/ 11.00	-

DBK3, DBK4, DBK5, DBK6, DBK8

IEC 60947-7-1
Voltage: 800 V
Current: IC-57A ,
OG-57A
Wire Size: IC-10 mm²
OG-10 mm²
Torque: IC-1.2 Nm
OG-1.2 Nm

		Std. Colour	Non Std. Colour
Distribution Block	DBK3	80.00	On Request
	DBK4	On Request	On Request
	DBK5	On Request	On Request
	DBK6	On Request	On Request
	DBK8	192.00	On Request
Partition Plate	KBXF	18.00	On Request
Shorting Link	Not Required	-	-
Marker	LableKN10	11.00	-

DBK150/16-1X2

IEC 60947-7-1
Voltage: 800 V
Current: IC-269A ,
OG-76A
Wire Size: IC-150 mm²
OG-16 mm²
Torque: IC-14 Nm
OG-1.2 Nm

		Std. Colour	Non Std. Colour
Distribution Block	DBK150/16-1X2	600.00	On Request
Partition Plate	KBXF	18.00	On Request
Shorting Link	Not Required	-	-
Marker	LabelKN12	11.00(5 labels)	-

DBK150/16-1X4

IEC 60947-7-1
Voltage: 800 V
Current: IC-269A ,
OG-76A
Wire Size: IC-150 mm²
OG-16 mm²
Torque: IC-14 Nm
OG-1.2 Nm

		Std. Colour	Non Std. Colour
Distribution Block	DBK150/16-1X4	670.00	On Request
Partition Plate	KBZF	22.00	On Request
Shorting Link	Not Required	-	-
Marker	LabelKN12	11.00(5 labels)	-

DBK150/16-1X8

IEC 60947-7-1
Voltage: 800 V
Current: IC-269A ,
OG-76A
Wire Size: IC-150 mm²
OG-16 mm²
Torque: IC-14 Nm
OG-1.2 Nm

		Std. Colour	Non Std. Colour
Distribution Block	DBK150/16-1X8	810.00	On Request
Partition Plate	KBZF	22.00	On Request
Shorting Link	Not Required	-	-
Marker	LabelKN12	11.00(5 labels)	-

DBK150/25-1X2

IEC 60947-7-1
Voltage: 800 V
Current: IC-309A ,
OG- 101A
Wire Size: IC-150 mm²
OG-25 mm²
Torque: IC-14 Nm
OG-2.3 Nm

		Std. Colour	Non Std. Colour
Distribution Block	DBK150/25-1X2	670.00	On Request
Partition Plate	KBZF	22.00	On Request
Shorting Link	Not Required	-	-
Marker	LabelKN12	11.00(5 labels)	-

DBK150/25-1X4

IEC 60947-7-1
Voltage: 800 V
Current: IC-309A ,
OG-101A
Wire Size: IC-150 mm²
OG-25 mm²
Torque: IC-14 Nm
OG-2.3 Nm

		Std. Colour	Non Std. Colour
Distribution Block	DBK150/25-1X4	770.00	On Request
Partition Plate	KBZF	22.00	On Request
Shorting Link	Not Required	-	-
Marker	LabelKN12	11.00(5 labels)	-

DBK150/25-1X8

IEC 60947-7-1
Voltage: 800 V
Current: IC-309A ,
OG-101A
Wire Size: IC-150 mm²
OG-25 mm²
Torque: IC-14 Nm
OG-2.3 Nm

		Std. Colour	Non Std. Colour
Distribution Block	DBK150/25-1X8	980.00	On Request
Partition Plate	KBZF	22.00	On Request
Shorting Link	Not Required	-	-
Marker	LabelKN12	11.00(5 labels)	-

DBK150/M6C-1X2

IEC 60947-7-1
Voltage: 800 V
Current: IC-309A ,
OG-125A
Wire Size: IC-150 mm²
OG-35 mm²
Torque: IC-14 Nm
OG-2.5 Nm

		Std. Colour	Non Std. Colour
Distribution Block	DBK150/M6C-1X2	810.00	On Request
Partition Plate	KBXF	18.00	On Request
Shorting Link	Not Required	-	-
Marker	LabelKN12	11.00(5 labels)	-

DBK150/M6C-1X4

IEC 60947-7-1
Voltage: 800 V
Current: IC-309A ,
OG-125A
Wire Size: IC-150 mm²
OG-35 mm²
Torque: IC-14 Nm
OG-2.5 Nm

		Std. Colour	Non Std. Colour
Distribution Block	DBK150/M6C-1X4	920.00	On Request
Partition Plate	KBXF	18.00	On Request
Shorting Link	Not Required	-	-
Marker	LabelKN12	11.00(5 labels)	-

DBK150/M6C-1X8

IEC 60947-7-1
Voltage: 800 V
Current: IC-309A ,
OG-125A
Wire Size: IC-150 mm²
OG-35 mm²
Torque: IC-14 Nm
OG-2.5 Nm

		Std. Colour	Non Std. Colour
Distribution Block	DBK150/M6C-1X8	1150.00	On Request
Partition Plate	KBXF	18.00	On Request
Shorting Link	Not Required	-	-
Marker	LabelKN12	11.00(5 labels)	-

Price List for DIN Rail Mounted Terminals : Polyamide 6.6

Compact Distribution Blocks

DBD16

IEC 60947-7-1
Voltage: 630 V
Current: 76 A
Wire Size: IC-16 mm^2
OG- 6 mm^2,16mm^2
Torque: IC-1.2 Nm
OG- 0.8 Nm, 1.2 Nm

		Std. Colour	Non Std. Colour
Distribution Block	DBD16	284.00	On Request
Partition Plate	KBXF	18.00	On Request
Shorting Link	Not Required	-	-
Marker	LABELKN12	11.00(5 labels)	-

DBD35

IEC 60947-7-1
Voltage: 630 V
Current: 125 A
Wire Size: IC-35 mm^2
OG- 10 mm^2,16 mm^2
Torque: IC-4.5 Nm
OG- 1.2 Nm

		Std. Colour	Non Std. Colour
Distribution Block	DBD35	400.00	On Request
Partition Plate	KBXF	18.00	On Request
Shorting Link	Not Required	-	-
Marker	LABELKN12	11.00 (5 labels)	-

Component Housing

KPCH 4* / KPCH 6*

IEC 60947-7-1
Voltage: 800 V
Current: 20A/32A
Wire Size: 4/6 mm^2
Torque: 0.6/0.8 Nm

		Std. Colour	Non Std. Colour
Terminal	KPCH4	80.00	On Request
	KPCH6	85.00	On Request
End Plate	KPSD4	10.00	11.10
Partition Plate	KBZF	22.00	On Request
Marker	LabelKN5.5/8	8.50/10.00	-

KUDD4CC1 (Common Cathode 1)

IEC 60947-7-1
Voltage:300 V
Wire Size: 2.5 mm^2
Torque: 0.4 Nm

		Std. Colour	Non Std. Colour
Terminal	KUDD4CC1	65.00	On Request
End Plate	KPDD	11.00	12.20
Partition Plate	-	-	-
Marker	LabelKN5.5	8.50 (5 labels)	-

KUDD4CC2 (Common Cathode 2)

IEC 60947-7-1
Voltage:300 V
Wire Size: 2.5 mm^2
Torque: 0.4 Nm

		Std. Colour	Non Std. Colour
Terminal	KUDD4CC2	65.00	On Request
End Plate	KPDD	11.00	12.20
Partition Plate	-	-	-
Marker	LabelKN5.5	8.50	-

KUDD4CA1 (Common Anode 1)

IEC 60947-7-1
Voltage:300 V
Wire Size: 2.5 mm^2
Torque: 0.4 Nm

		Std. Colour	Non Std. Colour
Terminal	KUDD4CA1	65.00	On Request
End Plate	KPDD	11.00	12.20
Partition Plate	-	-	-
Marker	LabelKN5.5	8.50	-

KUDD4CA2 (Common Anode 2)

IEC 60947-7-1
Voltage:300 V
Wire Size: 2.5 mm^2
Torque: 0.4 Nm

		Std. Colour	Non Std. Colour
Terminal	KUDD4CA2	65.00	On Request
End Plate	KPDD	11.00	12.20
Partition Plate	-	-	-
Marker	LabelKN5.5	8.50	-

KUDD4D1 (One Diode)

IEC 60947-7-1
Voltage:300 V
Wire Size: 2.5 mm^2
Torque: 0.4 Nm

		Std. Colour	Non Std. Colour
Terminal	KUDD4D1	65.00	On Request
End Plate	KPDD	11.00	12.20
Partition Plate	-	-	-
Marker	LabelKN5.5	8.50	-

KUDD4R (One Resistor)

IEC 60947-7-1
Voltage:300 V
Wire Size: 2.5 mm^2
Torque: 0.4 Nm

		Std. Colour	Non Std. Colour
Terminal	KUDD4R	65.00	On Request
End Plate	KPDD	11.00	12.20
Partition Plate	-	-	-
Marker	LabelKN5.5	8.50	-

KUDD4MOV (with MOV)

IEC 60947-7-1
Voltage:300 V
Wire Size: 2.5 mm^2
Torque: 0.4 Nm

		Std. Colour	Non Std. Colour
Terminal	KUDD4MOV	85.00	On Request
End Plate	KPDD	11.00	12.20
Partition Plate	-	-	-
Marker	LabelKN5.5	8.50	-

CH4 / CH6

IEC 60947-7-1
Voltage: 300 V
Current: 1A
Wire Size: 2.5 mm^2
Torque: 0.4 Nm

		Std. Colour	Non Std. Colour
Adapter	CH4	40.00	On Request
	CH6	45.00	-
Marker	LabelKN5.5	8.50	-

CH4D1 / CH6D1

IEC 60947-7-1
Voltage: 300 V
Current: 1A
Wire Size: 2.5 mm^2
Torque: 0.4 Nm

		Std. Colour	Non Std. Colour
Adapter	CH4D1	On Request	On Request
	CH6D1	On Request	On Request
Marker	LabelKN5.5	8.50	-

CH4R1 / CH6R1

IEC 60947-7-1
Voltage: 300 V
Current: 1A
Wire Size: 2.5 mm^2
Torque: 0.4 Nm

		Std. Colour	Non Std. Colour
Adapter	CH4R1	On Request	On Request
	CH6R1	On Request	-
Marker	LabelKN5.5	8.50	-

CH4MOV1 / CH6MOV1

IEC 60947-7-1
Voltage: 300 V
Current: 1A
Wire Size: 2.5 mm^2
Torque: 0.4 Nm

		Std. Colour	Non Std. Colour
Adapter	CH4MOV1	On Request	On Request
	CH6MOV1	On Request	-
Marker	LabelKN5.5	8.50	-

All Shorting Link Prices are for 2 Way Shorting.
* Also available with diode, resistor and MOV.

Price List for DIN Rail Mounted Terminals : Polyamide 6.6

Micro Terminals (15mm Rail Mounted)

SUT1.5

IEC 60947-7-1
Voltage: 320 V
Current: 18 A
Wire Size: 1.5 mm²
Torque: 0.4 Nm

		Std. Colour	Non Std. Colour
Terminal	SUT1.5	15.00	On Request
End Plate	ES2	11.00	On Request
Shorting Link	CCLA1.5	20.00	-
Marker	LabelKN5	9.00	-

SUT4

IEC 60947-7-1
Voltage: 500 V
Current: 32 A
Wire Size: 4 mm²
Torque: 0.5 Nm

		Std. Colour	Non Std. Colour
Terminal	SUT4	10.00	11.00
End Plate	ES4	6.00	6.70
Shorting Link	CCLADD	13.00	-
Marker	LabelKN5.5	8.50	-

CET4

IEC 60947-7-1
Voltage: 500 V
Current: 32 A
Wire Size: 4 mm²
Torque: 0.5 Nm

		Std. Colour	Non Std. Colour
Terminal	CET4	18.00	On Request
End Plate	EPM	11.50	On Request
Shorting Link	SLE	15.00	-
Marker	LabelKN6.5	9.00	-

MBT4

IEC 60947-7-1
Voltage: 630 V
Current: 30 A
Wire Size: 2.5 mm²
Torque: 0.5 Nm

		Std. Colour	Non Std. Colour
Terminal	MBT4	23.00	On Request
End Plate	MP1	11.00	On Request
Shorting Link	SLU4	22.00	-
Marker	LabelU6	16.00	-

SET4 (Earthing)

IEC 60947-7-2
Wire Size: 4 mm²
Torque: 0.5 Nm

		Std. Colour	Non Std. Colour
Terminal	SET4	On Request	-
End Plate	Not Required	-	-
Shorting Link	Not Required	-	-
Marker	LabelKN5.5	8.50	-

Micro Terminals (Panel Mounted)

PET4

IEC 60947-7-1
Voltage: 500 V
Current: 32 A
Wire Size: 4 mm²
Torque: 0.5 Nm

		Std. Colour	Non Std. Colour
Terminal	PET4	13.00	14.50
End Plate	EPP	7.50	8.30
Shorting Link	CCLADD	13.00	-
Marker	LabelKN5.5	8.50	-

PBTM3

IEC 60947-7-1
Voltage: 250 V
Current: 20 A
Wire Size: 1.5 mm²
Torque: 0.5 Nm

		Std. Colour	Non Std. Colour
Terminal	PBTM3	9.00	On Request
End Plate	EPBM4	6.50	On Request
Shorting Link	Not Required	-	-
Marker	Not Required	-	-

PBTM4

IEC 60947-7-1
Voltage: 250 V
Current: 20 A
Wire Size: 1.5 mm²
Torque: 1.2 Nm

		Std. Colour	Non Std. Colour
Terminal	PBTM4	10.00	On Request
End Plate	EPBM4	6.50	On Request
Shorting Link	Not Required	-	-
Marker	Not Required	-	-

Spring Clamp Terminals - Feed Through (35mm Rail Mounted)

DST2.5

IEC 60947-7-1
Voltage: 800 V
Current: 24 A
Wire Size: 2.5 mm²

		Std. Colour	Non Std. Colour
Terminal	DST2.5	11.00	12.50
End Plate	DSEP2.5	5.70	6.30
Shorting Link	SSL2.5	9.50	-
Marker	LabelKN5	9.00	-

DST4

IEC 60947-7-1
Voltage: 800 V
Current: 32 A
Wire Size: 4 mm²

		Std. Colour	Non Std. Colour
Terminal	DST4	18.70	21.00
End Plate	DSEP4	7.00	7.80
Shorting Link	SSL4	16.00	-
Marker	LabelKN5.5	8.50	-

DST6

IEC 60947-7-1
Voltage: 800 V
Current: 41 A
Wire Size: 6 mm²

		Std. Colour	Non Std. Colour
Terminal	DST6	37.00	41.00
End Plate	DSEP6	8.00	8.80
Shorting Link	SSL6	25.00	-
Marker	LabelKN8	10.00	-

DST10

IEC 60947-7-1
Voltage: 800 V
Current: 57 A
Wire Size: 10 mm²

		Std. Colour	Non Std. Colour
Terminal	DST10	70.00	77.00
End Plate	DSEP10	9.00	10.00
Shorting Link	SSL10	35.00	-
Marker	LabelKN10	11.00	-

All Shorting Link Prices are for 2 Way Shorting.

Price List for DIN Rail Mounted Terminals : Polyamide 6.6

DST16

IEC 60947-7-1
Voltage: 800 V
Current: 76 A
Wire Size: 16 mm²

		Std. Colour	Non Std. Colour
Terminal	DST16	93.00	102.50
End Plate	DSEP16	14.00	15.50
Shorting Link	SSL16	60.00	-
Marker	LabelKN12	11.00 (5 labels)	-

DST35

IEC 60947-7-1
Voltage: 1000 V
Current: 125 A
Wire Size: 35 mm²

		Std. Colour	Non Std. Colour
Terminal	DST35	340.00	On Request
End Plate	Not Required	-	-
Shorting Link	SSL35	75.00	-
Marker	LabelKN17	12.00 (5 labels)	-

DST2.5-1X2

IEC 60947-7-1
Voltage: 800 V
Current: 24 A
Wire Size: 2.5 mm²

		Std. Colour	Non Std. Colour
Terminal	DST2.5-1X2	25.50	28.50
End Plate	DSMP2.5-1x2	7.00	7.70
Shorting Link	SSL2.5	9.50	-
Marker	LabelKN5	9.00	-

DST2.5-2X2

IEC 60947-7-1
Voltage: 1000 V
Current: 24 A
Wire Size: 2.5 mm²

		Std. Colour	Non Std. Colour
Terminal	DST2.5-2X2	27.00	30.00
End Plate	DSMP2.5-2X2	7.50	8.30
Shorting Link	SSL2.5	9.50	-
Marker	LabelKN5	9.00	-

DST4-1X2

IEC 60947-7-1
Voltage: 800 V
Current: 32 A
Wire Size: 4 mm²

		Std. Colour	Non Std. Colour
Terminal	DST4-1X2	35.00	39.00
End Plate	DSMP4-1X2	8.50	9.40
Shorting Link	SSL4	16.00	-
Marker	LabelKN5.5	8.50	-

DST4-2X2

IEC 60947-7-1
Voltage: 800 V
Current: 32 A
Wire Size: 4 mm²

		Std. Colour	Non Std. Colour
Terminal	DST4-2X2	41.00	45.50
End Plate	DSMP4-2X2	10.00	11.10
Shorting Link	SSL4	16.00	-
Marker	LabelKN5.5	8.50	-

DST6-1X2

IEC 60947-7-1
Voltage: 800 V
Current: 41 A
Wire Size: 6 mm²

		Std. Colour	Non Std. Colour
Terminal	DST6-1X2	79.00	87.00
End Plate	DSMP6-1X2	10.50	11.60
Shorting Link	SSL6	25.00	-
Marker	LabelKN8	10.00	-

DST10-1X2

IEC 60947-7-1
Voltage: 1000 V
Current: 57 A
Wire Size: 10 mm²

		Std. Colour	Non Std. Colour
Terminal	DST10-1X2	122.00	On Request
End Plate	DSMP10-1X2	11.00	On Request
Shorting Link	SSL10	35.00	-
Marker	LabelKN10	11.00	-

DST16-1X2

IEC 60947-7-1
Voltage: 1000 V
Current: 76 A
Wire Size: 16 mm²

		Std. Colour	Non Std. Colour
Terminal	DST16-1X2	155.00	On Request
End Plate	DSMP16-1X2	12.00	On Request
Shorting Link	SSL16	60.00	-
Marker	LabelKN12	11.00 (5 labels)	-

DST2.5-2C1P

IEC 60947-7-1
Voltage: 500 V
Current: 16A
Wire Size: 2.5 mm²

		Std. Colour	Non Std. Colour
Terminal	DST2.5-2C1P	80.00	On Request
End Plate	DSMP2.5-2C1P	12.00	On Request
Shorting Link	SSL2.5	9.50	-
Marker	LabelKN5	9.00	-

DST2.5-2C2P

IEC 60947-7-1
Voltage: 500 V
Current: 16 A
Wire Size: 2.5 mm²

		Std. Colour	Non Std. Colour
Terminal	DST2.5-2C2P	85.00	On Request
End Plate	DSMP2.5-2C2P	14.00	On Request
Shorting Link	SSL2.5	9.50	-
Marker	LabelKN5	9.00	-

DST2.5-2C1PP

	Std. Colour	Non Std. Colour
DST2.52C1PP - 2 Way	40.00	On Request

Compatible with terminal blocks
DST 2.5 - 2C1P & DST 2.5 - 2C2P

SCT2.5 (Side Entry)

IEC 60947-7-1
Voltage: 800 V
Current: 24 A
Wire Size: 2.5 mm²

		Std. Colour	Non Std. Colour
Terminal	SCT2.5	10.50	12.00
End Plate	SEP2.5	5.00	5.50
Shorting Link	SSL2.5	9.50	-
Marker	LabelKN5	9.00	-

SCT4 (Side Entry)

IEC 60947-7-1
Voltage: 800 V
Current: 32 A
Wire Size: 4 mm²

		Std. Colour	Non Std. Colour
Terminal	SCT4	17.00	19.00
End Plate	SEP4	5.50	6.10
Shorting Link	SSL4	16.00	-
Marker	LabelKN5.5	8.50	-

SCT6 (Side Entry)

IEC 60947-7-1
Voltage: 800 V
Current: 41 A
Wire Size: 6 mm²

		Std. Colour	Non Std. Colour
Terminal	SCT6	46.00	51.00
End Plate	SEP6	7.50	8.30
Shorting Link	SSL6	25.00	-
Marker	LabelKN8	10.00	-

SCT10 (Side Entry)

IEC 60947-7-1
Voltage: 800 V
Current: 57 A
Wire Size: 10 mm²

		Std. Colour	Non Std. Colour
Terminal	SCT10	52.00	57.50
End Plate	SEP10	8.50	9.40
Shorting Link	SSL10	35.00	-
Marker	LabelKN10	11.00	-

Spring Clamp Terminals - Component Housing

DSDD2.5 CA1 / CC2

IEC 60947-7-1
Voltage: 800 V
Current: 24 A
Wire Size: 2.5 mm²

		Std. Colour	Non Std. Colour
Terminal	DSDD2.5CA1	On Request	On Request
	DSDD2.5CC2	On Request	On Request
End Plate	DPDD2.5	10.50	11.60
Shorting Link	Not Required	-	-
Marker	LabelKN5.5	8.50	-

Price List for DIN Rail Mounted Terminals : Polyamide 6.6

Spring Clamp Terminals - Multi Level

DSDD2.5

IEC 60947-7-1
Voltage: 800 V
Current: 24 A
Wire Size: 2.5 mm²

		Std. Colour	Non Std. Colour
Terminal	DSDD2.5	31.00	34.50
End Plate	DPDD2.5	10.50	11.60
Shorting Link	SSL4	16.00	-
Marker	LabelKN5.5	8.50	-

DSDDM2.5

IEC 60947-7-1
Voltage: 500 V
Current: 20 A
Wire Size: 2.5 mm²

		Std. Colour	Non Std. Colour
Terminal	DSDDM2.5	On Request	On Request
End Plate	DSDDM2.5EP	On Request	On Request
Shorting Link	SSL4	16.00	-
Marker	LabelKN5	9.00	-

DS3L2.5

IEC 60947-7-1
Voltage: 500 V
Current: 20 A
Wire Size: 2.5 mm²

		Std. Colour	Non Std. Colour
Terminal	DS3L2.5	98.00	On Request
End Plate	DSEP3	27.00	On Request
Shorting Link	SSL4	16.00	-
Marker	LabelKN5.5	8.50	-

DS8LP16 / P32

IEC 60947-7-1
Voltage: 250 V
Current: 10 A
Wire Size: 1.5 mm²

		Std. Colour	Non Std. Colour
Terminal	DS8LP16	On Request	On Request
	DS8LP32	On Request	On Request
End Plate	DSEP8	On Request	On Request
Marker	LabelKN8	10.00	-

Spring Clamp Terminals - Fuse

DCF4

IEC 60947-7-1
Voltage: 800 V
Current: 10 A
Wire Size: 4 mm²

		Std. Colour	Non Std. Colour
Terminal	DCF4	65.00	72.00
End Plate	DFEP	12.00	13.20
Shorting Link	SSL4	16.00	-
Marker	LabelKN8	10.00	-

DCF4D* / 4A** (With LED Indication)

IEC 60947-7-1
Voltage: 800 V
Current: 10 A
Wire Size: 4 mm²

		Std. Colour	Non Std. Colour
Terminal	DCF4D	85.00	94.00
	DCF4A	85.00	94.00
End Plate	DFEP	12.00	13.20
Shorting Link	SSL4	16.00	-
Marker	LabelKN8	10.00	-

SCF6

IEC 60947-7-1
Voltage: 800 V
Current: 10 A
Wire Size: 6 mm²

		Std. Colour	Non Std. Colour
Terminal	SCF6	210.00	On Request
End Plate	SFEP6	10.00	On Request
Shorting Link	SSL6	25.00	-
Marker	LabelKN12	11.00	-

Spring Clamp Terminals - Test Disconnect

DSDT2.5 WOSL

IEC 60947-7-1
Voltage: 1000 V
Current: 17.5 A
Wire Size: 2.5 mm²

		Std. Colour	Non Std. Colour
Terminal	DSDT2.5WOSL	On Request	On Request
End Plate	DPDT2.5WOSL	On Request	On Request
Shorting Link	Not Required	-	-
Marker	LabelKN5	9.00	-

DSDT2.5

IEC 60947-7-1
Voltage: 1000 V
Current: 17.5 A
Wire Size: 2.5 mm²

		Std. Colour	Non Std. Colour
Terminal	DSDT2.5	46.00	51.00
End Plate	DPDT2.5	8.00	8.90
Shorting Link	SSL2.5	9.50	-
Marker	LabelKN5	9.00	-

DSDT2.5-2X2

IEC 60947-7-1
Voltage: 1000 V
Current: 17.5 A
Wire Size: 2.5 mm²

		Std. Colour	Non Std. Colour
Terminal	DSDT2.5-2X2	49.00	54.30
End Plate	DPMDT2.5	11.00	12.20
Shorting Link	Not Required	-	-
Marker	LabelKN5	9.00	-

DSCDT6 (Side Entry)

IEC 60947-7-1
Voltage: 400 V
Current: 41 A
Wire Size: 6 mm²

		Std. Colour	Non Std. Colour
Terminal	DSCDT6	On Request	On Request
End Plate	DSEPDT6	On Request	On Request
Shorting Link	Not Required	-	-
Marker	LabelKN8	10.00	-

Spring Clamp Distribution Blocks

DTB35-10

IEC 60947-7-1
Voltage: 800 V
Current: 125 A
Wire Size: IC-35 mm²
OG - 10 mm²

		Std. Colour	Non Std. Colour
Terminal	DTB35-10	185.00	On Request
End Plate	Not Required	-	-
Shorting Link	SLC17.5	50.00	-
Marker	LabelKN17	12.00 (5 labels)	

DTB35-10X4

IEC 60947-7-1
Voltage: 1000 V
Current: 125 A
Wire Size: IC-35 mm²
OG - 10 mm²

		Std. Colour	Non Std. Colour
Terminal	DTB35-10X4	230.00	On Request
End Plate	Not Required	-	-
Shorting Link	Not Required	-	-
Marker	LabelKN12	11.00 (5 labels)	

*D1 - 24 VDC, D2 - 48 VDC, D3 - 110 VDC, D4 - 220 VDC, D5 - 12 VDC /**A1 - 110 VAC, A2 - 220 VAC

All Shorting Link Prices are for 2 Way Shorting.

Price List for DIN Rail Mounted Terminals : Polyamide 6.6

Spring Clamp Terminals - Earthing Type

DSET2.5

IEC 60947-7-2
Wire Size: 2.5 mm²

		Std. Colour	Non Std. Colour
Terminal	DSET2.5	70.00	-
End Plate	DSEP2.5(Gr)	7.50	-
Shorting Link	Not Required	-	-
Marker	LabelKN5	9.00	-

DSET4

IEC 60947-7-2
Wire Size: 4 mm²

		Std. Colour	Non Std. Colour
Terminal	DSET4	71.00	-
End Plate	DSEP4(Gr)	9.20	-
Shorting Link	Not Required	-	-
Marker	LabelKN5.5	8.50	-

DSET6

IEC 60947-7-2
Wire Size: 6 mm²

		Std. Colour	Non Std. Colour
Terminal	DSET6	140.00	-
End Plate	DSEP6(Gr)	10.40	-
Shorting Link	Not Required	-	-
Marker	LabelKN8	10.00	-

DSET10

IEC 60947-7-2
Wire Size: 10 mm²

		Std. Colour	Non Std. Colour
Terminal	DSET10	175.00	-
End Plate	DSEP10(Gr)	11.50	-
Shorting Link	Not Required	-	-
Marker	LabelKN10	11.00	-

DSET2.5-1X2

IEC 60947-7-2
Wire Size: 2.5 mm²

		Std. Colour	Non Std. Colour
Terminal	DSET2.5-1X2	110.00	-
End Plate	DSMP2.5-1X2(Gr)	9.20	-
Shorting Link	Not Required	-	-
Marker	LabelKN5	9.00	-

DSET2.5-2X2

IEC 60947-7-2
Wire Size: 2.5 mm²

		Std. Colour	Non Std. Colour
Terminal	DSET2.5-2X2	111.00	-
End Plate	DSMP2.5-2X2(Gr)	9.80	-
Shorting Link	Not Required	-	-
Marker	LabelKN5	9.00	-

Spring Clamp Micro Terminals - (15mm Rail Mounted)

MCT2.5MC

IEC 60947-7-1
Voltage: 500 V
Current: 24 A
Wire Size: 2.5 mm²

		Std. Colour	Non Std. Colour
Terminal	MCT2.5MC	12.50	On Request
End Plate	MEP2.5MC	5.80	On Request
Shorting Link	MSL2.5	13.50	-
Marker	LabelKN5.5	8.50	-

SCT2.5MC

IEC 60947-7-1
Voltage: 800 V
Current: 24 A
Wire Size: 2.5 mm²

		Std. Colour	Non Std. Colour
Terminal	SCT2.5MC	On Request	On Request
End Plate	SEP2.5	5.00	5.50
Shorting Link	SSL2.5	9.50	-
Marker	LabelKN5	9.00	-

Spring Clamp Micro Terminals - Panel Mounted

MCT1.5

IEC 60947-7-1
Voltage: 500 V
Current: 17.5 A
Wire Size: 1.5 mm²

		Std. Colour	Non Std. Colour
Terminal	MCT1.5	6.90	7.70
End Plate	MEP1.5	3.50	3.90
Shorting Link	MSL1.5	13.00	-

MCT2.5

IEC 60947-7-1
Voltage: 500 V
Current: 24 A
Wire Size: 2.5 mm²

		Std. Colour	Non Std. Colour
Terminal	MCT2.5	8.00	9.00
End Plate	MEP2.5	4.00	4.40
Shorting Link	MSL2.5	13.50	-
Marker	LabelKN5.5	8.50	-

MCT2.5P4

IEC 60947-7-1
Voltage: 500 V
Current: 24 A
Wire Size: 2.5 mm²

		Std. Colour	Non Std. Colour
Terminal	MCT2.5P4	15.00	16.50
End Plate	MEP2.5	4.00	4.40
Shorting Link	MSL2.5	13.50	-
Marker	LabelKN10	11.00	-

MCT4

IEC 60947-7-1
Voltage: 500 V
Current: 32 A
Wire Size: 4 mm²

		Std. Colour	Non Std. Colour
Terminal	MCT4	13.00	14.50
End Plate	MEP4	7.00	7.70
Shorting Link	MSL4	18.00	-
Marker	LabelKN6.5	9.00	-

MCT4P4

IEC 60947-7-1
Voltage: 500 V
Current: 32 A
Wire Size: 4 mm²

		Std. Colour	Non Std. Colour
Terminal	MCT4P4	24.00	26.50
End Plate	MEP4	7.00	7.70
Shorting Link	MSL4	18.00	-
Marker	LabelKN12	11.00(5 labels)	-

Spring Clamp Terminal (Din Rail Mounted)

DMCT2.5P4

IEC 60947-7-1
Voltage: 800 V
Current: 24 A
Wire Size: 2.5 mm²

		Std. Colour	Non Std. Colour
Terminal	DMCT2.5P4	On Request	On Request
End Plate	DMEP2.5P4	9.00	On Request
Shorting Link	MSL2.5	13.50	-
Marker	LabelKN10	11.00(5 labels)	-

All Shorting Link Prices are for 2 Way Shorting.

Price List for DIN Rail Mounted Terminals : Polyamide 6.6

Plug & Socket Terminals

DPSC5.08 (Wire to Wire)

IEC 60947-7-1
Voltage: 250 V
Current: 16 A
Wire Size: 2.5 mm²

		Std. Colour	Non Std. Colour
Terminal	DPSC5.08WW(2Way)	80.00	On Request
	DPSC5.08WW(3Way)	120.00	On Request
	DPSC5.08WW(4Way)	160.00	On Request
	DPSC5.08WW(5Way)	200.00	On Request
	DPSC5.08WW(6Way)	240.00	On Request
	DPSC5.08WW(8Way)	320.00	On Request

DPSC5.08 (Panel Mounted)

IEC 60947-7-1
Voltage: 250 V
Current: 16 A
Wire Size: 2.5 mm²

		Std. Colour	Non Std. Colour
Terminal	DPSC5.08PM(2Way)	82.00	On Request
	DPSC5.08PM(3Way)	123.00	On Request
	DPSC5.08PM(4Way)	164.00	On Request
	DPSC5.08PM(5Way)	205.00	On Request
	DPSC5.08PM(6Way)	246.00	On Request
	DPSC5.08PM(8Way)	328.00	On Request

DPSC7.50 (Wire to Wire)

IEC 60947-7-1
Voltage: 400 V
Current: 16 A
Wire Size: 2.5 mm²

		Std. Colour	Non Std. Colour
Terminal	DPSC7.5WW(2Way)	On Request	On Request
	DPSC7.5WW(4Way)	On Request	On Request
	DPSC7.5WW(6Way)	On Request	On Request
	DPSC7.5WW(8Way)	On Request	On Request

DPSC7.50 (Panel Mounted)

IEC 60947-7-1
Voltage: 250 V
Current: 16 A
Wire Size: 2.5 mm²

		Std. Colour	Non Std. Colour
Terminal	DPSC7.5PM(2Way)	On Request	On Request
	DPSC7.5PM(4Way)	On Request	On Request
	DPSC7.5PM(6Way)	On Request	On Request
	DPSC7.5PM(8Way)	On Request	On Request

Lighting Pole Terminals

LPT225

IEC 60947-7-1
Voltage: 400 V
Current: 101 A
Wire Size: 4-25 mm²

		Std. Colour	Non Std. Colour
Terminal	LPT225	78.00	On Request
End Plate	Not Required	-	-
Shorting Link	Not Required	-	-
Marker	LabelKN10	11.00	-

LPT235

IEC 60947-7-1
Voltage: 400 V
Current: 125 A
Wire Size: 6-35 mm²

		Std. Colour	Non Std. Colour
Terminal	LPT235	185.00	On Request
End Plate	Not Required	-	-
Shorting Link	Not Required	-	-
Marker	LabelKN12	11.00	-

LPT325

IEC 60947-7-1
Voltage: 400 V
Current: 101 A
Wire Size: 4-25 mm²

		Std. Colour	Non Std. Colour
Terminal	LPT325	120.00	On Request
End Plate	Not Required	-	-
Shorting Link	Not Required	-	-
Marker	LabelKN10	11.00	-

LPT335

IEC 60947-7-1
Voltage: 400 V
Current: 125 A
Wire Size: 6-35 mm²

		Std. Colour	Non Std. Colour
Terminal	LPT335	250.00	On Request
End Plate	Not Required	-	-
Shorting Link	Not Required	-	-
Marker	LabelKN12	11.00	-

Neutral Links

KNL4

IEC 60947-7-1
Voltage: 800 V
Current: 41 A
Wire Size: 6 mm²
Torque: 0.8 Nm

		Std. Colour
Terminal	KNL4	13.00
Bus-Bar (6 mm x 6 mm)	KNLB6	On Request
Bus-Bar (10 mm x 3 mm)	KNLB10	On Request
End Support (Panel Mounted)	KNLSUP	14.00
End Support (Rail Mounted)	SCNL	24.00
Marker	LabelKN6.5	9.00

KNL16

IEC 60947-7-1
Voltage: 800 V
Current: 76 A
Wire Size: 16 mm²
Torque: 2 Nm

		Std. Colour
Terminal	KNL16	18.00
Bus-Bar (6 mm x 6 mm)	KNLB6	On Request
Bus-Bar (10 mm x 3 mm)	KNLB10	On Request
End Support (Panel Mounted)	KNLSUP	14.00
End Support (Rail Mounted)	SCNL	24.00
Marker	LabelKN8	10.00

KNL35

IEC 60947-7-1
Voltage: 800 V
Current: 125 A
Wire Size: 35 mm²
Torque: 3 Nm

		Std. Colour
Terminal	KNL35	30.00
Bus-Bar (6 mm x 6 mm)	KNLB6	On Request
Bus-Bar (10 mm x 3 mm)	KNLB10	On Request
End Support (Panel Mounted)	KNLSUP	14.00
End Support (Rail Mounted)	SCNL	24.00
Marker	LabelKN10	11.00

PCB Connectors

PUT2.5 (7.5 mm Pitch)

IEC 60947-7-1
Voltage: 500 V
Current: 15 A
Wire Size: 0.5-2.5 mm2
Torque: 0.5 Nm

		Std. Colour	Non Std. Colour
Terminal	PUT2.5	13.00	On Request
End Plate	-	-	-
Shorting Link	-	-	-
Marker	LabelKN7.5	17.00(5 labels)	-

All Shorting Link Prices are for 2 Way Shorting.

Price List for DIN Rail Mounted Terminals : Melamine

Feed Through Terminals

CST2.5

IEC 60947-7-1
Voltage: 800 V
Current: 32 A
Wire Size: 4 mm²
Torque: 0.5 Nm

		Std. Colour	Non Std. Colour
Terminal	CST2.5	14.50	16.00
End Plate	EPX	7.00	7.80
Shorting Link	CCLA2.5	14.00	-
Marker	LabelKN6.5	9.00	-

CST6

IEC 60947-7-1
Voltage: 800 V
Current: 41 A
Wire Size: 6 mm²
Torque: 0.8 Nm

		Std. Colour	Non Std. Colour
Terminal	CST6	17.00	19.00
End Plate	EPX	7.00	7.80
Shorting Link	CCLA6	16.00	-
Marker	LabelKN8	10.00	-

CST10

IEC 60947-7-1
Voltage: 800 V
Current: 57 A
Wire Size: 10 mm²
Torque: 1.2 Nm

		Std. Colour	Non Std. Colour
Terminal	CST10	23.00	25.50
End Plate	EPX	7.00	7.80
Shorting Link	CCLA10	17.50	-
Marker	LabelKN10	11.00	-

CST16

IEC 60947-7-1
Voltage: 800 V
Current: 76 A
Wire Size: 16 mm²
Torque: 1.2 Nm

		Std. Colour	Non Std. Colour
Terminal	CST16	38.00	42.00
End Plate	EPY	13.00	14.50
Shorting Link	CCLA16	19.50	-
Marker	LabelKN10	11.00	-

CST25

IEC 60947-7-1
Voltage: 800 V
Current: 101 A
Wire Size: 25 mm²
Torque: 1.2 Nm

		Std. Colour	Non Std. Colour
Terminal	CST25	52.00	58.00
End Plate	EPT	14.00	15.50
Shorting Link	CCLA25	22.00	-
Marker	LabelKN12	11.00 (5 labels)	-

CST35

IEC 60947-7-1
Voltage: 800 V
Current: 125 A
Wire Size: 35 mm²
Torque: 4 Nm

		Std. Colour	Non Std. Colour
Terminal	CST35	85.00	94.00
End Plate	EPZ	15.00	16.50
Shorting Link	CCLA35	26.00	-
Marker	LabelKN17	12.00 (5 labels)	-

CST70

IEC 60947-7-1
Voltage: 800 V
Current: 192 A
Wire Size: 70 mm²
Torque: 6 Nm

		Std. Colour	Non Std. Colour
Terminal	CST70	On Request	On Request
End Plate	EP70	100.00	On Request
Shorting Link	Not Available	-	-
Marker	LabelKN17	12.00 (5 labels)	-

CST185

IEC 60947-7-1
Voltage: 800 V
Current: 353 A
Wire Size: 185 mm²
Torque: 14 Nm

		Std. Colour	Non Std. Colour
Terminal	CST 185	On Request	On Request
End Plate	EP185	120.00	On Request
Shorting Link	Not Available	-	-
Marker	LabelKN17	12.00 (5 labels)	-

Spring Loaded Terminals

CST2.5WS

IEC 60947-7-1
Voltage: 800 V
Current: 32 A
Wire Size: 4 mm²
Torque: 0.5 Nm

		Std. Colour	Non Std. Colour
Terminal	CST2.5WS	25.00	On Request
End Plate	EPX	7.00	7.80
Shorting Link	CCLA2.5	14.00	-
Marker	LabelKN6.5	9.00	-

CST6WS

IEC 60947-7-1
Voltage: 800 V
Current: 41 A
Wire Size: 6 mm²
Torque: 0.8 Nm

		Std. Colour	Non Std. Colour
Terminal	CST6WS	45.00	On Request
End Plate	EPX	7.00	7.80
Shorting Link	CCLA6	16.00	-
Marker	LabelKN6.5	9.00	-

CSLT1

IEC 60947-7-1
Voltage: 800 V
Current: 57 A
Wire Size: 10 mm²
Torque: 1.2 Nm

		Std. Colour	Non Std. Colour
Terminal	CSLT1	45.00	On Request
End Plate	EPSL	12.50	13.80
Shorting Link	CCLA1L	22.00	-
Marker	LabelKN10	11.00	-

Stud Type Terminals (Screw Driver Operated)

CATM3*

IEC 60947-7-1
Voltage: 800 V
Current: 32 A
Wire Size: 4 mm²
Torque: 0.5 Nm

		Std. Colour	Non Std. Colour
Terminal	CATM3	35.00	39.00
End Plate	EPS4NV	9.00	10.00
Shorting Link	ASL1	25.00	-
Marker	LabelKN6.5	9.00	-

CATM4*

IEC 60947-7-1
Voltage: 800 V
Current: 57 A
Wire Size: 10 mm²
Torque:1.2 Nm

		Std. Colour	Non Std. Colour
Terminal	CATM4	42.00	47.00
End Plate	EPS4NV	9.00	10.00
Shorting Link	ADSL	24.00	-
Marker	LabelKN8	10.00	-

CATM5*

IEC 60947-7-1
Voltage: 800 V
Current: 76 A
Wire Size: 16 mm²
Torque: 2 Nm

		Std. Colour	Non Std. Colour
Terminal	CATM5	55.00	66.50
End Plate	EPS4NV	9.00	10.00
Shorting Link	ADSL	24.00	-
Marker	LabelKN8	10.00	-

* Suitable for 1100V AC applications.

All Shorting Link Prices are for 2 Way Shorting.

Price List for DIN Rail Mounted Terminals : Melamine

Stud Type Terminals (Nut Driver Operated)

CBTM4*

IEC 60947-7-1
Voltage: 800 V
Current: 57 A
Wire Size: 10 mm²
Torque: 1.2 Nm

		Std. Colour	Non Std. Colour
Terminal	CBTM4	43.00	47.00
End Plate	EPS4NV	9.00	10.00
Shorting Link	KSL5	25.00	-
Marker	LabelKN6.5	9.00	-

CBTM5*

IEC 60947-7-1
Voltage: 800 V
Current: 76 A
Wire Size: 16 mm²
Torque: 2 Nm

		Std. Colour	Non Std. Colour
Terminal	CBTM5	50.00	55.00
End Plate	EPS4NV	9.00	10.00
Shorting Link	KSL5	25.00	-
Marker	LabelKN6.5	9.00	-

CBTM6*

IEC 60947-7-1
Voltage: 800 V
Current: 125 A
Wire Size: 25 mm²
Torque: 2.5 Nm

		Std. Colour	Non Std. Colour
Terminal	CBTM6	70.00	77.00
End Plate	EPS4NV	9.00	10.00
Shorting Link	BSL6	26.00	-
Marker	LabelKN8	10.00	-

CBTM6S1*

IEC 60947-7-1
Voltage: 800 V
Current: 125 A
Wire Size: 35 mm²
Torque: 2.5 Nm

		Std. Colour	Non Std. Colour
Terminal	CBTM6S1	115.00	On Request
End Plate	EPS5/6	13.00	On Request
Shorting Link	Not Available	-	-
Marker	LabelKN8	10.00	-

Stud Type Terminals (Screw & Nut Driver Operated)

CABTM4*

IEC 60947-7-1
Voltage: 1100 V
Current: 57 A
Wire Size: 10 mm²
Torque: 1.2 Nm

		Std. Colour	Non Std. Colour
Terminal	CABTM4	45.00	49.50
End Plate	EPS4NV	9.00	10.00
Shorting Link	ADSL	24.00	-
Marker	LabelKN8	10.00	-

Plug & Socket Terminal

PSC1/5

IEC 60947-7-1
Voltage: 600 V
Current: 25 A
Per Contact
Wire Size: 2.5 mm²
Torque: 0.5 Nm

		Std. Colour	Non Std. Colour
Terminal	PSC1/5	290.00	On Request
End Plate	Not Required	-	-
Shorting Link	Not Available	-	-
Marker	Not Required	-	-

Test - Disconnect Terminals

CATDM4*

IEC 60947-7-1
Voltage: 800 V
Current: 41 A
Wire Size: 6 mm²
Torque: 1.2 Nm

		Std. Colour	Non Std. Colour
Terminal	CATDM4	72.00	79.50
End Plate	EPD4	14.50	16.00
Shorting Link	ADSL	24.00	-
Marker	LabelKN5.5	8.50	-

CLTDM4*

IEC 60947-7-1
Voltage: 1100 V
Current: 45 A
Wire Size: 6 mm²
Torque: 1.2 Nm

		Std. Colour	Non Std. Colour
Terminal	CLTDM4	68.00	75.00
End Plate	EPLD4	14.50	16.00
Shorting Link	ADSL	24.00	-
Marker	LabelKN5.5	8.50	-

CSTD6

IEC 60947-7-1
Voltage: 800 V
Current: 38 A
Wire Size: 6 mm²
Torque: 0.8 Nm

		Std. Colour	Non Std. Colour
Terminal	CSTD6	On Request	On Request
End Plate	EPTD	18.00	19.80
Shorting Link	ADSL	24.00	-
Marker	LabelKN8	10.00	-

Power Terminals

CBT100

IEC 60947-7-1
Voltage: 800 V
Current: 125 A
Wire Size: 35 mm²
Torque: 2.5 Nm

		Std. Colour	Non Std. Colour
Terminal	CBT100	110.00	121.00
End Plate	EPS5/6	13.00	On Request
Shorting Link	Not Available	-	-
Marker	LabelKN8	10.00	-

CBT110

IEC 60947-7-1
Voltage: 1000 V
Current: 150 A
Wire Size: 30-35 mm²
Torque: 3 Nm

		Std. Colour	Non Std. Colour
Terminal	CBT110	160.00	176.00
Barrier Plate	BPA110	36.00	On Request
Shorting Link	Not Available	-	-
Marker	LabelKN10	11.00	-

CBT170

IEC 60947-7-1
Voltage: 1000 V
Current: 192 A
Wire Size: 50-70 mm²
Torque: 6 Nm

		Std. Colour	Non Std. Colour
Terminal	CBT170	260.00	286.00
Barrier Plate	BPA17/25	40.00	On Request
Shorting Link	Not Available	-	-
Marker	LabelKN10	11.00	-

CBT250

IEC 60947-7-1
Voltage: 1000 V
Current: 250 A
Wire Size: 70-95 mm²
Torque: 10 Nm

		Std. Colour	Non Std. Colour
Terminal	CBT250	310.00	341.00
Barrier Plate	BPA17/25	40.00	On Request
Shorting Link	Not Available	-	-
Marker	LabelKN10	11.00	-

* Suitable for 1100V AC applications.

All Shorting Link Prices are for 2 Way Shorting.

CBT300

IEC 60947-7-1
Voltage: 1000 V
Current: 300A
Wire Size: 70-120 mm²
Torque: 10 Nm

		Std. Colour	Non Std. Colour
Terminal	CBT300	390.00	430.00
Barrier Plate	BPA17/25	40.00	On Request
Shorting Link	Not Available	-	-
Marker	LabelKN10	11.00	-

Power Terminals (With Tapped Current Bar)

CBT110T

IEC 60947-7-1
Voltage: 1000 V
Current: 150 A
Wire Size: 35-50 mm²
Torque: 3 Nm

		Std. Colour	Non Std. Colour
Terminal	CBT110T	175.00	On Request
Barrier Plate	BPA110	36.00	On Request
Shorting Link	Not Available	-	-
Marker	LabelKN10	11.00	-

CBT170T

IEC 60947-7-1
Voltage: 1000 V
Current: 192 A
Wire Size: 50-70 mm²
Torque: 6 Nm

		Std. Colour	Non Std. Colour
Terminal	CBT170T	275.00	On Request
Barrier Plate	BPA17/25	40.00	On Request
Shorting Link	Not Available	-	-
Marker	LabelKN10	11.00	-

CBT250T

IEC 60947-7-1
Voltage: 1000 V
Current: 250 A
Wire Size: 70-95 mm²
Torque: 10 Nm

		Std. Colour	Non Std. Colour
Terminal	CBT250T	340.00	On Request
Barrier Plate	BPA17/25	40.00	On Request
Shorting Link	Not Available	-	-
Marker	LabelKN10	11.00	-

CBT300T

IEC 60947-7-1
Voltage: 1000 V
Current: 300 A
Wire Size: 70-120 mm²
Torque: 10 Nm

		Std. Colour	Non Std. Colour
Terminal	CBT300T	480.00	On Request
Barrier Plate	BPA17/25	40.00	On Request
Shorting Link	Not Available	-	-
Marker	LabelKN10	11.00	-

"C" Series Feed Through Terminals (Polyamide 6.6)

CUTM2.5

IEC 60947-7-1
Voltage: 800 V
Current: 24 A
Wire Size: 2.5 mm²
Torque: 0.5 Nm

		Std. Colour	Non Std. Colour
Terminal	CUTM 2.5	On Request	On Request
End Plate	KPNS(Kh)	8.00	On Request
Shorting Link	CCLM2.5	15.00	-
Marker	LabelKN5.5	8.50	-

CUT4

IEC 60947-7-1
Voltage: 800 V
Current: 32 A
Wire Size: 4 mm²
Torque: 0.5 Nm

		Std. Colour	Non Std. Colour
Terminal	CUT4	On Request	On Request
End Plate	EPX	7.00	7.80
Shorting Link	CCLA2.5	14.00	-
Marker	LabelKN6.5	9.00	-

CUT6

IEC 60947-7-1
Voltage: 800 V
Current: 41 A
Wire Size: 6 mm²
Torque: 0.8 Nm

		Std. Colour	Non Std. Colour
Terminal	CUT6	On Request	On Request
End Plate	EPX	7.00	7.80
Shorting Link	CCLA6	16.00	-
Marker	LabelKN6.5	9.00	-

CUT10

IEC 60947-7-1
Voltage: 800 V
Current: 57 A
Wire Size: 10 mm²
Torque: 1.2 Nm

		Std. Colour	Non Std. Colour
Terminal	CUT10	On Request	On Request
End Plate	EPX	7.00	7.80
Shorting Link	CCLA10	17.50	-
Marker	LabelKN10	11.00	-

All Shorting Link Prices are for 2 Way Shorting.

Price List for Terminals: Polyamide 6.6

PRICE LIST FOR TERMINALS : POLYAMIDE 6.6

Suitable For Terminal Type	Supplied From.	Std. Packing in Nos.	Rate in Rs. (Per Each)	Non-Std. Colour
Suitable For Feed Through Terminals				
KUTM2.5	Elmex Electric	100	8.80	9.80
KUT2.5	Elmex Electric	100	9.00	10.00
KUT4	Elmex Electric	100	11.40	12.50
KST4UWS	Elmex Electric	100	On Request	On Request
KUT6	Elmex Electric	100	16.10	18.00
KST6WS	Elmex Electric	100	On Request	On Request
KUT10	Elmex Electric	100	20.50	23.00
KUT16	Elmex Electric	100	36.20	40.00
KUT25	Elmex Electric	100	58.00	64.00
KUT35	Elmex Electric	50	79.00	87.00
KUT50	Elmex Electric	10	230.00	253.00
KUT95	Elmex Electric	10	375.00	On Request
KUT4-1X2	Elmex Electric	100	26.50	29.50
KUT4-2X2	Elmex Electric	100	37.00	41.00
Suitable For Spring Loaded Terminals				
KULT4	Elmex Electric	100	30.00	33.00
KULT6	Elmex Electric	100	32.00	35.50
KULT1	Elmex Electric	100	41.00	45.50
Suitable For Earth Terminals				
ET4	Elmex Electric	100	69.50	-
ET6	Elmex Electric	50	82.50	-
ET10	Elmex Electric	50	103.00	-
ET16	Elmex Electric	50	114.00	-
ET35	Elmex Electric	20	250.00	-
ET50	Elmex Electric	20	600.00	-
Suitable For Thermocouple Terminals				
KUT4NTCK	Elmex Electric	50	75.00	On Request
KUT4NTCJ	Elmex Electric	50	98.00	On Request
KUT4NTCT	Elmex Electric	50	98.00	On Request
KUT4NTCE	Elmex Electric	50	98.00	On Request
Suitable For Double Deck Terminals				
KU2D4	Elmex Electric	100	29.00	32.00
KU2D4S	Elmex Electric	100	40.00	44.00
KUDD4	Elmex Electric	100	32.50	36.00
Suitable For Triple Deck Terminals				
DU3D4	Elmex Electric	100	75.00	On Request
DUSD4	Elmex Electric	100	47.00	On Request
Suitable For Photovoltaic Terminals				
KUT2.5N	Elmex Electric	100	11.00	12.20
KUT4N	Elmex Electric	100	13.10	14.50
KUT6N	Elmex Electric	100	17.00	19.00
KUT10N	Elmex Electric	100	22.50	25.00
KUDD4N	Elmex Electric	100	48.00	53.00
Suitable For Earth Terminals (N - Series)				
ETN4	Elmex Electric	100	72.00	-
ETN6	Elmex Electric	100	85.00	-
ETN10	Elmex Electric	100	110.00	-
ETDD4N	Elmex Electric	100	120.00	-
Suitable For Stud Type Terminals				
KATM3	Elmex Electric	100	34.00	37.50
KATM3C	Elmex Electric	50	41.00	On Request
KATM4	Elmex Electric	50	43.00	47.50
KATM4C	Elmex Electric	50	50.00	On Request
KATM5	Elmex Electric	50	50.00	55.00
KATM5C	Elmex Electric	50	56.00	On Request
KABTM3L	Elmex Electric	50	32.00	35.50
KABTM3L-C	Elmex Electric	50	39.00	On Request
KABTM4	Elmex Electric	50	41.00	45.50
KABTM4-C	Elmex Electric	50	44.50	On Request
KABTM5	Elmex Electric	50	46.00	On Request
KABTM5C	Elmex Electric	50	52.00	On Request
KATM3E	Elmex Electric	50	23.50	On Request
KATM4E	Elmex Electric	50	27.00	On Request
KBTM4	Elmex Electric	50	43.50	48.00
KBTM4C	Elmex Electric	50	51.00	On Request
KBTM5-15	Elmex Electric	50	48.00	53.00
KBTM5-15C	Elmex Electric	50	57.00	On Request
KBTM6	Elmex Electric	50	66.00	73.00
KBTM6C	Elmex Electric	50	72.50	On Request
KBTM4E	Elmex Electric	50	30.00	On Request
KBTM5E	Elmex Electric	50	34.00	On Request
KBTM6E	Elmex Electric	50	57.00	On Request
OAT2.5	Elmex Electric	50	40.00	44.00

Price List for Terminals: Polyamide 6.6

PRICE LIST FOR TERMINALS : POLYAMIDE 6.6

Suitable For Terminal Type	Supplied From.	Std. Packing in Nos.	Rate in Rs. (Per Each)	Non-Std. Colour
OAT6	Elmex Electric	50	48.00	53.00
OAT25	Elmex Electric	50	110.00	121.00
Suitable For Fuse Terminals				
KUDF4NV	Elmex Electric	100	41.50	46.00
KUDF4AD	Elmex Electric	100	58.00	54.00
KUFH4	Elmex Electric	100	85.00	94.00
KUFH4D	Elmex Electric	100	95.00	105.00
KUFH4A	Elmex Electric	100	96.00	106.00
UBDF4	Elmex Electric	50	59.00	On Request
UBDF4D	Elmex Electric	50	67.00	On Request
UBDF4A	Elmex Electric	50	70.00	On Request
LED Kit (For UBDF4)	Elmex Electric	100	25.00	-
KUF10	Elmex Electric	100	105.00	On Request
KUF10D	Elmex Electric	100	120.00	On Request
KUF10A	Elmex Electric	100	125.00	On Request
Suitable For Fuse Feed Through Terminals				
KUDDF4	Elmex Electric	100	95.00	105.00
KUDDF4AD	Elmex Electric	100	106.00	117.00
Suitable For Plug and Socket				
PS8M - 2 Way	Elmex Electric	20	73.00	On Request
PS8M - 3 Way	Elmex Electric	20	110.00	On Request
PS8M - 4 Way	Elmex Electric	20	146.00	On Request
PS8M - 5 Way	Elmex Electric	20	182.00	On Request
PS8M - 6 Way	Elmex Electric	20	220.00	On Request
PS8M - 7 Way	Elmex Electric	20	260.00	On Request
PS8M - 8 Way	Elmex Electric	20	300.00	On Request
Suitable For Disconnecting Terminals (Sliding Link Type)				
KLTDM4	Elmex Electric	50	58.00	64.50
KLTDM4-2W	Elmex Electric	25	140.00	On Request
KUTSD6	Elmex Electric	50	60.00	66.00
KUTD10	Elmex Electric	50	88.00	97.00
KULTD6	Elmex Electric	50	110.00	121.00
OAT6T	Elmex Electric	50	70.00	77.00
OAT6DTS	Elmex Electric	40	78.00	86.00
OAT6DTS - 2Way	Elmex Electric	20	165.00	On Request
OAT10DTS	Elmex Electric	50	105.00	On Request
Suitable For Disconnecting Terminals (Knife Edge Type)				
KULTD4	Elmex Electric	100	40.00	44.00
KULTD4WS	Elmex Electric	100	75.00	82.50
KUDT4-2X2	Elmex Electric	100	70.00	77.00
KUDT6	Elmex Electric	100	60.00	On Request
Suitable For Power Terminals				
PAT30	Elmex Electric	100	27.50	On Request
PAT100	Elmex Electric	25	110.00	On Request
PAT150	Elmex Electric	10	172.00	On Request
PAT250	Elmex Electric	10	260.00	On Request
KBT100	Elmex Electric	25	70.00	77.00
DPBB50	Elmex Electric	10	140.00	154.00
DPBB50CN	Elmex Electric	10	145.00	On Request
DPBB70	Elmex Electric	10	198.00	218.00
DPBB70CN	Elmex Electric	10	205.00	On Request
DPBB120	Elmex Electric	10	320.00	352.00
DPBB120CN	Elmex Electric	10	330.00	On Request
DPBB185N	Elmex Electric	10	640.00	On Request
DPBB240	Elmex Electric	10	750.00	On Request
SPT35	Elmex Electric	10	230.00	276.00
SPT70	Elmex Electric	10	340.00	408.00
SPT95	Elmex Electric	10	420.00	On Request
SPT120	Elmex Electric	10	550.00	On Request
SPT150	Elmex Electric	10	630.00	On Request
SPT185	Elmex Electric	10	850.00	On Request
SPT240	Elmex Electric	10	950.00	On Request
SPT300	Elmex Electric	10	1150.00	On Request
Suitable For Distribution Blocks				
FDBK-1X2	Elmex Electric	10	140.00	154.00
FDBK-1X4	Elmex Electric	10	165.00	182.00
FDBK-1X8	Elmex Electric	10	225.00	281.00
FDBK3	Elmex Electric	10	63.00	On Request
FDBK4	Elmex Electric	10	On Request	On Request
FDBK5	Elmex Electric	10	On Request	On Request
FDBK6	Elmex Electric	10	On Request	On Request
FDBK8	Elmex Electric	10	On Request	On Request
DBK-1X2	Elmex Electric	10	170.00	187.00
DBK-1X4	Elmex Electric	10	230.00	253.00

Price List for Terminals: Polyamide 6.6

PRICE LIST FOR TERMINALS : POLYAMIDE 6.6

Suitable For Terminal Type	Supplied From.	Std. Packing in Nos.	Rate in Rs. (Per Each)	Non-Std. Colour
DBK-1X8	Elmex Electric	10	330.00	363.00
DFBK12	Elmex Electric	10	250.00	290.00
DBK3	Elmex Electric	10	60.00	On Request
DBK4	Elmex Electric	10	On Request	On Request
DBK5	Elmex Electric	10	On Request	On Request
DBK6	Elmex Electric	10	On Request	On Request
DBK8	Elmex Electric	10	192.00	On Request
DBK150/16-1X2	Elmex Electric	10	600.00	On Request
DBK150/16-1X4	Elmex Electric	10	670.00	On Request
DBK150/16-1X8	Elmex Electric	10	810.00	On Request
DBK150/25-1X2	Elmex Electric	10	670.00	On Request
DBK150/25-1X4	Elmex Electric	10	770.00	On Request
DBK150/25-1X8	Elmex Electric	10	980.00	On Request
DBK150/M6C-1X2	Elmex Electric	10	810.00	On Request
DBK150/M6C-1X4	Elmex Electric	10	920.00	On Request
DBK150/M6C-1X8	Elmex Electric	10	1150.00	On Request
DBD16	Elmex Electric	10	284.00	On Request
DBD35	Elmex Electric	10	400.00	On Request
Suitable For Component Housings				
KPCH4*	Elmex Electric	100	80.00	On Request
KPCH6*	Elmex Electric	100	85.00	On Request
KUDD4CC1	Elmex Electric	100	65.00	On Request
KUDD4CC2	Elmex Electric	100	65.00	On Request
KUDD4CA1	Elmex Electric	100	65.00	On Request
KUDD4CA2	Elmex Electric	100	65.00	On Request
KUDD4D1	Elmex Electric	100	65.00	On Request
KUDD4R	Elmex Electric	50	65.00	On Request
KUDD4MOV	Elmex Electric	50	85.00	On Request
CH4	Elmex Electric	50	40.00	On Request
CH6	Elmex Electric	50	45.00	On Request
CH4D1	Elmex Electric	50	On Request	On Request
CH6D1	Elmex Electric	50	On Request	On Request
CH4R1	Elmex Electric	50	On Request	On Request
CH6R1	Elmex Electric	50	On Request	On Request
CH4MOV1	Elmex Electric	50	On Request	On Request
CH6MOV1	Elmex Electric	50	On Request	On Request
Suitable For Micro Terminals				
SUT1.5	Elmex Electric	100	15.00	On Request
SUT4	Elmex Electric	100	10.00	11.00
CET4	Elmex Electric	100	18.00	On Request
MBT4	Elmex Electric	100	23.00	On Request
SET4	Elmex Electric	100	On Request	-
PET4	Elmex Electric	100	13.00	14.50
PBTM3	Elmex Electric	100	9.00	On Request
PBTM4	Elmex Electric	100	10.00	On Request
Suitable For Spring Clamp Terminals				
DST2.5	Elmex Electric	100	11.00	12.50
DST4	Elmex Electric	100	18.70	21.00
DST6	Elmex Electric	50	37.00	41.00
DST10	Elmex Electric	20	70.00	77.00
DST16	Elmex Electric	100	93.00	102.50
DST35	Elmex Electric	100	340.00	On Request
DST2.5-1X2	Elmex Electric	100	25.50	28.50
DST2.5-2X2	Elmex Electric	100	27.00	30.00
DST4-1X2	Elmex Electric	100	35.00	39.00
DST4-2X2	Elmex Electric	100	41.00	45.50
DST6-1X2	Elmex Electric	100	79.00	87.00
DST10-1X2	Elmex Electric	100	122.00	On Request
DST16-1X2	Elmex Electric	100	155.00	On Request
DST2.5-2C1P	Elmex Electric	100	280.00	On Request
DST2.5-2C2P	Elmex Electric	100	85.00	On Request
DST2.5C1PP	Elmex Electric	100	40.00	On Request.
SCT2.5	Elmex Electric	100	10.50	12.00
SCT4	Elmex Electric	100	17.00	19.00
SCT6	Elmex Electric	100	46.00	51.00
SCT10	Elmex Electric	100	52.00	57.50
DSDD2.5CA1	Elmex Electric	100	On Request	On Request
DSDD2.5CC2	Elmex Electric	10	On Request	On Request
DSDD2.5	Elmex Electric	100	31.00	34.50
DSDDM2.5	Elmex Electric	100	On Request	On Request
DS3L2.5	Elmex Electric	100	98.00	On Request
DS8LP16	Elmex Electric	100	On Request	On Request
DS8LP32	Elmex Electric	100	On Request	On Request
DCF4	Elmex Electric	100	65.00	72.00

PRICE LIST FOR TERMINALS : POLYAMIDE 6.6, MELAMINE, NEUTRAL LINKS, PCB CONNECTORS

Suitable For Terminal Type	Supplied From.	Std. Packing in Nos.	Rate in Rs. (Per Each)	Non-Std. Colour
DCF4D	Elmex Electric	50	85.00	94.00
DCF4A	Elmex Electric	50	85.00	94.00
SCF6	Elmex Electric	50	210.00	On Request
DSDT2.5WOSL	Elmex Electric	100	On Request	On Request
DSDT2.5	Elmex Electric	100	46.00	51.00
DSDT2.5-2X2	Elmex Electric	100	49.00	54.30
DSCDT6	Elmex Electric	100	On Request	On Request
DTB35-10	Elmex Electric	10	185.00	On Request
DTB35-10X4	Elmex Electric	10	230.00	On Request
DSET2.5	Elmex Electric	100	70.00	-
DSET4	Elmex Electric	100	71.00	-
DSET6	Elmex Electric	100	140.00	-
DSET10	Elmex Electric	100	175.00	-
DSET2.5-1X2	Elmex Electric	100	110.00	-
DSET2.5-2X2	Elmex Electric	100	111.00	-
MCT2.5MC	Elmex Electric	100	12.50	On Request
SCT2.5MC	Elmex Electric	100	On Request	On Request
MCT1.5	Elmex Electric	100	6.90	7.70
MCT2.5	Elmex Electric	100	8.00	9.00
MCT2.5P4	Elmex Electric	100	15.00	16.50
MCT4	Elmex Electric	100	13.00	14.50
MCT4P4	Elmex Electric	100	24.00	26.50
DMCT2.5P4	Elmex Electric	100	On Request	On Request
DPSC5.08WW (2 Way)	Elmex Electric	20	80.00	On Request
DPSC5.08WW (3 Way)	Elmex Electric	20	120.00	On Request
DPSC5.08WW (4 Way)	Elmex Electric	20	160.00	On Request
DPSC5.08WW (5 Way)	Elmex Electric	20	200.00	On Request
DPSC5.08WW (6 Way)	Elmex Electric	20	240.00	On Request
DPSC5.08WW (8 Way)	Elmex Electric	20	320.00	On Request
DPSC5.08PM (2 Way)	Elmex Electric	20	82.00	On Request
DPSC5.08PM (3 Way)	Elmex Electric	20	123.00	On Request
DPSC5.08PM (4 Way)	Elmex Electric	20	164.00	On Request
DPSC5.08PM (5 Way)	Elmex Electric	20	205.00	On Request
DPSC5.08PM (6 Way)	Elmex Electric	20	248.00	On Request
DPSC5.08PM (8 Way)	Elmex Electric	20	328.00	On Request
DPSC7.50WW (2 Way)	Elmex Electric	20	On Request	On Request
DPSC7.50WW (4 Way)	Elmex Electric	20	On Request	On Request
DPSC7.50WW (6 Way)	Elmex Electric	20	On Request	On Request
DPSC7.50WW (8 Way)	Elmex Electric	20	On Request	On Request
DPSC7.50PM (2 Way)	Elmex Electric	20	On Request	On Request
DPSC7.50PM (4 Way)	Elmex Electric	20	On Request	On Request
DPSC7.50PM (6 Way)	Elmex Electric	20	On Request	On Request
DPSC7.50PM (8 Way)	Elmex Electric	20	On Request	On Request
Suitable For Lighting Pole Terminals				
LPT225	Elmex Electric	100	78.00	On Request
LPT235	Elmex Electric	100	185.00	On Request
LPT325	Elmex Electric	100	120.00	On Request
LPT335	Elmex Electric	100	250.00	On Request
Suitable For Neutral Links				
KNL4	Elmex Electric	50	13.00	-
KNL16	Elmex Electric	50	18.00	-
KNL35	Elmex Electric	50	30.00	-
Suitable For PCB Connectors				
PUT2.5(G)	Elmex Electric	100	13.00	On Request
Suitable For Feed Through Terminals (Melamine)				
CST2.5	Elmex Controls	100	14.50	16.00
CST6	Elmex Controls	100	17.00	19.00
CST10	Elmex Controls	100	23.00	25.50
CST16	Elmex Controls	100	38.00	42.00
CST25	Elmex Controls	100	52.00	58.00
CST35	Elmex Controls	50	85.00	94.00
CST70	Elmex Controls	5	On Request	On Request
CST185	Elmex Controls	5	On Request	On Request
Suitable For Spring Loaded Terminals				
CST2.5WS	Elmex Controls	100	25.00	On Request
CST6WS	Elmex Controls	100	45.00	On Request
CSLT1	Elmex Controls	100	45.00	On Request
Suitable For Stud Type Terminals				
CATM3	Elmex Controls	50	35.00	39.00
CATM4	Elmex Controls	50	42.00	47.00
CATM5	Elmex Controls	50	55.00	66.50
CBTM4	Elmex Controls	50	43.00	47.00
CBTM5	Elmex Controls	50	50.00	55.00
CBTM6	Elmex Controls	50	70.00	77.00

Price List for Terminals: Melamine, Polyamide 6.6

PRICE LIST FOR TERMINALS: MELAMINE				
Suitable For Terminal Type	**Supplied From.**	**Std. Packing in Nos.**	**Rate in Rs. (Per Each)**	**Non-Std. Colour**
CBTM6S1	Elmex Controls	50	115.00	On Request
CABTM4	Elmex Controls	50	45.00	49.50
Suitable For Plug and Socket				
PSC 1/5	Elmex Controls	20	290.00	On Request
Suitable For Test - Disconnect Terminals				
CATDM4	Elmex Controls	50	72.00	79.50
CLTDM4	Elmex Controls	50	68.00	75.00
CSTD6	Elmex Controls	50	On Request	On Request
Suitable For Power Terminal				
CBT100	Elmex Controls	10	110.00	121.00
CBT110	Elmex Controls	10	160.00	176.00
CBT170	Elmex Controls	10	260.00	286.00
CBT250	Elmex Controls	10	310.00	341.00
CBT300	Elmex Controls	10	390.00	430.00
CBT110T	Elmex Controls	10	175.00	On Request
CBT170T	Elmex Controls	10	275.00	On Request
CBT250T	Elmex Controls	10	340.00	On Request
CBT300T	Elmex Controls	10	480.00	On Request
PRICE LIST FOR TERMINALS : POLYAMIDE 6.6 "C" Series				
Suitable For Feed Through Terminal				
CUTM2.5	Elmex Electric	100	On Request	On Request
CUT4	Elmex Electric	100	On Request	On Request
CUT6	Elmex Electric	100	On Request	On Request
CUT10	Elmex Electric	100	On Request	On Request

Price List for Accessories

MOUNTING CHANNELS					
Description	**Supplied From.**	**Type**	**Std. Packing in Nos.**	**Rate in Rs. (Per Each) For Hexavalent Plating**	**Rate in Rs. (Per Each) For Trivalent Plating**
Mounting Rails with Zinc Plating					
32mm Rails for Melamine Terminals, K-Series Terminals and C- Series Terminals					
300mm Length	Elmex Controls	CHS3	-	48.00	55.00
500mm Length	Elmex Controls	CHS5	-	78.00	90.00
1000mm Length (1 Meter)	Elmex Controls	CHS10	-	158.00	175.00
2000mm Length (2 Meter)	Elmex Controls	CHS20	-	315.00	350.00
35mm Rails (7.5mm Depth) for K-Series Terminals					
300mm Length	Elmex Electric	CHK3	-	29.00	32.50
500mm Length	Elmex Electric	CHK5	-	44.00	52.50
1000mm Length (1 Meter)	Elmex Electric	CHK10	-	96.00	100.00
35mm Rails Perforated Rail (7.5mm Depth) 1000mm Length	Elmex Electric	CHKS10	-	104.00	115.00
35mm Rails (15mm Depth)					
35mm Rails (15mm Depth) for K-Series Terminals 1000mm Length	Elmex Electric	CHKD10	-	175.00	180.00
35mm Rails Perforated Rail (15mm Depth) 1000mm Length	Elmex Electric	CHKDS10	-	194.00	200.00
15mm Rails For Micro Terminals					
500mm Length	Elmex Electric	CHM5	-	40.00	45.00
1000m Length (1 Meter)	Elmex Electric	CHM10	-	80.00	85.00
SIDE CLAMPS					
End Clamps suitable for 32mm Rail	Elmex Controls	SCS (METALLIC)	200	7.00	-
End Clamps suitable for 32mm Rail	Elmex Controls	SCSN (MELAMINE)	200	9.00	-
End Clamps suitable for 15mm Rail	Elmex Electric	SCMN (POLYAMIDE 6.6)	100	7.50	-
End Clamps suitable for 35mm Rail	Elmex Electric	SCKN (POLYAMIDE 6.6)	100	8.50	-
End Clamps suitable for 35mm Rail with Marking Label Holder	Elmex Electric	SCKNMLH (POLYAMIDE 6.6)	100	15.00	-
End Clamps suitable for 32mm and 35mm Rail	Elmex Electric	SCUN (POLYAMIDE 6.6)	100	11.00	-
End Clamps suitable for 32mm and 35mm Rail with Marking Label Holder	Elmex Electric	SCUNMLH (POLYAMIDE 6.6)	100	18.00	-
End Clamps suitable for 32mm and 35mm Rail	Elmex Electric	SCUDD (POLYAMIDE 6.6)	100	23.00	-
End Clamps suitable for 35mm Rail	Elmex Electric	SCEC35 (POLYAMIDE 6.6)	100	10.00	-
End Clamps suitable for 32mm and 35mm Rail (Screwless)	Elmex Electric	SCUSL (POLYAMIDE 6.6)	100	25.00	-
End Clamps suitable for 35mm Rail (Screwless)	Elmex Electric	DCKN (POLYAMIDE 6.6)	100	10.00	-
End Clamps suitable for 35mm Rail (Screwless)	Elmex Electric	DCKN10(POLYAMIDE 6.6)	100	11.00	-
Marking Label Holder for DCKN	Elmex Electric	MLH for DCKN	100	8.50	-
Screwless End Clamps suitable for 35mm Rail with Marking Label Holder (Screwless)	Elmex Electric	DCKNMLH (POLYAMIDE 6.6)	100	19.00	- -
End Foot Suitable for 15mm Rail for MCT 2.5	Elmex Electric	MCT2.5EF-15	100	10.00	-
End Foot Suitable for 15mm Rail for MCT 2.5	Elmex Electric	MCT2.5EF	100	11.00	-
Centre Foot Suitable for 35mm Rail for MCT 2.5	Elmex Electric	MCT2.5CF	100	11.00	-
Centre Foot Suitable for 35mm Rail for MCT 4	Elmex Electric	MCT4CF	100	11.50	-

Price List for Accessories

MARKING LABELS Snap -On Type Marking Label Strips (1 Strip = 10 Nos.)	Label Type	Supplied From	Std. Packing in Nos.	Rate in Rs. (Per Strip of 10 labels) For Blank	Rate in Rs. (Per Strip of 10 labels) *For Printed.
For Terminal Type					
KUTM2.5, DST2.5, SCT2.5, DST2.5-1X2, DST2.5-2X2, DSDT2.5-2X2, SCT2.5MC, DST2.5-2C1P, DST2.5-2C2P, DSDDM2.5, DSET2.5, DSET2.5-1X2, DSET2.5-2X2	LABEL KN5	Elmex Electric	100	8.00	9.00
KUT2.5, KULT4, ET4, KUT4NTCK, KUT4NTCJ, KUT4NTCT, KUT4NTCE, KU2D4, KU2D4S, KUDD4, DU3D4, KLTDM4, KULTD4, KULTD4WS, DBK2.5, SUT4, DST4, SCT4, DSET4, MCT2,5, DSDD2.5, KUT4-1X2, KUT4-2X2, KPCH4, ETDD4N, KUDT4-2X2, MCT2.5, MCT2.5P4, MCT2.5MC, DS3L 2.5, DST4-1X2, DST4-2X2, CST35, CATDM4, CLTDM4, CUTM2.5	LABEL KN5.5	EC/EE	100	7.50	8.50
KUT4, KST4UWS, KATM3, KATM4, KATM5, KBTM4, KABTM4, KBTM5-15, KBTM6, KBT100, MCT4, KNL4, OAT2.5, PS8M, FDBK3, FDBK4, FDBK5, FDBK6, FDBK8, FDBK-1X2, FDBK-1X2, FDBK-1X4, KATM3E, KATM4E, KBTM4E, KBTM5E, KATM3C, KABTM3L, KABTM3LC, KABTM5, CST2.5, CST6, CATM3, CBTM5, CUT4, CUT6	LABEL KN6.5	EC/EE	100	8.00	9.00
DPSC7.50	LABEL KN7.5	Elmex Electric	100	12.00	17.00
KUT6, KST6WS, KULT6, KUDF4, KUDF4AD, KUDDF4, KUDDF4AD, DS8LP16/32, KUTSD6, KUTD10, KULTD6, ET6, DST6, DCF4, DSET6, KNL16, DSCT6, DSCDT6, KUPTD6, KUPTD6S, KUPDS6, PAT30, PAT100, PAT150, PAT250, KUDT6, SCT6, DST6-1X2, CBTM6, CBTM6S1, CBT100, CABTM4	LABEL KN8	EC/EE	100	9.00	10.00
OAT6, OAT6T, KUFH4, KUFH4A, KUFH4D, OAT6DTS, OAT6DTS-2W	LABEL KN9	Elmex Electric	100	9.00	10.00
KUT10, KULT1, DPBB50/50CN, DPBB70/70CN, DPBB120/120CN, DPBB185N, DPBB240, DFBK12, DBK3, DBK4, DBK5, DBK6, DBK8, DBK-1X2, DBK-1X4, DBK-1X8, DST10, LPT225, LPT325, DSET10, MCT2.5P4, DMCT2.5P4, KATM4C, KATM5C, KBTM4C, KABTM4C, KABTM5C, DST10-1X2, CST10, CST16, CSLT1, CBT110, CBT170, CBT250, CBT300, CBT110T, CBT170T, BT250T, CBT300T, CUT10	LABEL KN10	EC/EE	100	10.00	11.00
KUT16, KUT25, ET16, ET35, KUF10, KUF10A*, KUF10D, DBK150/16-1X2, DBK150/16-1X4, DBK150/16-1X8, DBK150/25 Series, DST16, LPT235, LPT335, DBD16, DBD35, MCT4P4, DBK150/M6C Series, SPT Series, KBTM5-15C, KBTM6E, SCF6, DST16-1X2, DTB35-10X4, CST25	LABEL KN12	EC/EE	100	9.00 (For 5 label Strip)	11.00 (For 5 label Strip)
KUT35, KUT50, KUT95, ET50, KBTM6C, OAT25, CST70, CST185, DTB35-10	LABEL KN17	Elmex ELectric	100	10.00(For 5 label Strip)	12.00(For 5 label Strip)
UBDF4, UBDF4A, UBDF4D	LABEL U8.25	Elmex Electric	100	15.00	17.00

WARNING LABELS	Label Type	Supplied From	Std. Packing in Nos.	Rate in Rs.
Warning Labels with Mounting Screws(Nylon) for Standard Terminals				
KUTM2.5, KUT2.5, CST2.5WS, CUT4	WL2.5	Elmex Electric	10	On Request
KUT4, KST4UWS, KUT4N, CST2.5	WL4	Elmex Electric	10	On Request
KUT6, KST6WS, CST6, CUT6	WL6	Elmex Electric	10	On Request
KUT10, CST10, CUT10	WL10	Elmex Electric	10	On Request
KUT16, KUT25, CST16	WL16	Elmex Electric	10	On Request
PVC Group Marking Carrier				
For 32mm DIN Rail	GMC	Elmex Controls	-	30.00
For 32mm DIN Rail - 10mm Thick	GMH10	Elmex Electric	50	16.00
For 32mm DIN Rail - 20mm Thick	GMH20	Elmex Electric	50	24.00
Barrier Plate Universal Rail Mounted to Support PCK3	UHDD	EC/EE	50	30.00

END Plates

Suitable For Terminal Type	Supplied From.	Type	Std. Packing in Nos.	Rate in Rs. (Per Each)	Rate in Rs. (Per Each) Non-Std. Colour
KUTM2.5, KUT2.5	Elmex Electric	KPNS	100	5.50	6.00
KUT4, KST4UWS, KUT6, KUT10	Elmex Electric	KPX	100	6.00	6.70
KUT4-1X2	Elmex Electric	KPM4	100	11.00	12.20
KUT4-2X2, KUDT4-2X2	Elmex Electric	KPMD4	100	15.00	16.60
KST6WS	Elmex Electric	KSP6WS	100	On Request	On Request
KUT16	Elmex Electric	KPY	100	8.50	9.40
KUT25	Elmex Electric	KPT	100	8.50	9.40
KU2D4, KU2D4S	Elmex Electric	EPDD4	100	11.00	12.20
KUDD4, KUDD4CC1, KUDD4CC2, KUDD4CA1, KUDD4CA2, KUDD4D1, KUDD4R, KUDD4MOV	Elmex Electric	KPDD	100	11.00	12.20
DUD4	Elmex Electric	DP3D	100	15.00	On Request
DUSD4	Elmex Electric	DPSD	100	11.00	On Request
KULT4, KULT6, KULT1	Elmex Electric	KPSL	100	11.00	12.20
KUT2.5N, KUT4N, KUT6N, KUT10N, KUT4NTCK, KUT4NTCJ, KUT4NTCT, KUT4NTCE	Elmex Electric	KPXN	100	7.50	8.30
KUDD4N, ETDD4N	Elmex Electric	KPDDN	100	17.00	18.70
KATM3, KATM4, KATM5, KBTM4, KBTM5-15, KBTM6, KABTM4, KABTM3L, KABTM5, KATM3E, KATM4E, KBTM4E	Elmex Electric	KPS4	100	9.50	10.50
KBTM6E	Elmex Electric	KPS6	100	12.00	On Request
OAT2.5	Elmex Electric	OEP2.5	100	9.00	10.00
OAT6	Elmex Electric	OEP6	100	10.00	11.10
OAT25	Elmex Electric	OEP25	100	13.00	14.30
OAT6T	Elmex Electric	OEP6T	100	13.50	14.90
OAT6DTS, OAT6DTS-2W	Elmex Electric	OEP6DTS	100	14.50	16.00
OAT10DTS	Elmex Electric	OEP10DTS	100	16.50	On Request
KUF10, KUF10D, KUF10A	Elmex Electric	EPF	100	16.00	On Request
KUFH4, KUFH4D, KUFH4A	Elmex Electric	EPFH	100	12.00	13.10
KLTDM4NV	Elmex Electric	KPLD4	100	13.50	14.90
KUTSD6NV	Elmex Electric	KPSD	100	12.00	13.20
KUTD10NV	Elmex Electric	KPTD	100	13.50	14.90
KULTD6	Elmex Electric	KPSLD	100	12.50	13.80
KULTD4, KULTD4WS, KPCH4, KUDT6	Elmex Electric	KPSD4	100	12.00	13.20
KBT100	Elmex Electric	KPS100	100	12.00	13.20
DSCDT6	Elmex Electric	DSEPDT6	100	On Request	On Request
DS3L2.5	Elmex Electric	DSEP3	100	27.00	On Request
DS8LP16, DS8LP32	Elmex Electric	DSEP8	100	On Request	On Request
SUT1.5	Elmex Electric	ES2	100	11.00	On Request
SUT4	Elmex Electric	ES4	100	6.00	6.70
CET4	Elmex Electric	EPM	100	11.50	On Request
MBT4	Elmex Electric	MP1	100	11.00	On Request
PET4	Elmex Electric	EPP	100	7.50	8.30
DST2.5, DSDPT2.5	Elmex Electric	DSEP2.5	100	5.70	6.30
DST4, DSET4	Elmex Electric	DSEP4	100	7.00	7.80
DST6, DSET6	Elmex Electric	DSEP6	100	8.00	8.80
DST10, DSET10	Elmex Electric	DSEP10	100	9.00	10.00
DST16	Elmex Electric	DSEP16	100	14.00	15.50
SCT2.5, SCT2.5MC	Elmex Electric	SEP2.5	100	5.00	5.50
SCT4	Elmex Electric	SEP4	100	5.50	6.10
SCT6	Elmex Electric	SEP6	100	7.50	8.30
SCT10	Elmex Electric	SEP10	100	8.50	9.40
DST2.5-1X2	Elmex Electric	DSMP2.5-1X2	100	7.00	7.70
DST2.5-2X2	Elmex Electric	DSMP2.5-2X2	100	7.50	8.30
DST4-1X2	Elmex Electric	DSMP4-1X2	100	8.50	9.40
DST4-2X2	Elmex Electric	DSMP4-2X2	100	10.00	11.00
DST6-1X2	Elmex Electric	DSMP6-1X2	100	10.50	11.60
DST10-1X2	Elmex Electric	DSMP10-1X2	100	11.00	On Request
DST16-1X2	Elmex Electric	DSMP16-1X2	100	12.00	On Request
DST2.5-2C1P	Elmex Electric	DSMP2.5-2C1P	100	12.00	On Request
DST2.5-2C2P	Elmex Electric	DSMP2.5-2C2P	100	14.00	On Request
DSDT2.5	Elmex Electric	DPDT2.5	100	8.00	8.90
DSDT2.5WOSL	Elmex Electric	DPDT2.5WOSL	100	On Request	On Request
DSDT2.5-2X2	Elmex Electric	DPMDT2.5	100	11.00	12.20
DSDD2.5	Elmex Electric	DPDD2.5	100	10.50	11.60
DSDDM2.5	Elmex Electric	DSDDM2.5EP	100	On Request	On Request
DCF4, DCF4D, DCF4A	Elmex Electric	DFEP	100	12.00	13.20
SCF6	Elmex Electric	SFEP6	100	10.00	On Request
MCT1.5	Elmex Electric	MEP1.5	100	3.50	3.90
MCT2.5, MCT2.5P4	Elmex Electric	MEP2.5	100	3.70	4.10
MCT2.5MC	Elmex Electric	MEP2.5MC	100	5.80	On Request
MCT4, MCT4P4	Elmex Electric	MEP4	100	7.00	7.70
DMCT2.5P4	Elmex Electric	DMEP2.5P4	100	9.00	On Request

Price List for Accessories

END Plates

Suitable For Terminal Type	Supplied From.	Type	Std. Packing in Nos.	Rate in Rs. (Per Each)	Rate in Rs. (Per Each) Non-Std. Colour
PAT30	Elmex Electric	EPA30	100	12.00	On Request
PAT100, PAT150, PAT250	Elmex Electric	EPA100	100	17.50	On Request
PBTM3, PBTM4	Elmex Electric	EPBM4	100	6.50	On Request
CSTM2.5, CUTM2.5	Elmex Controls	KPNS(Kh)	100	8.00	On Request
CST2.5, CST6, CST10, CST2.5WS, CST6WS, CUT4, CUT6, CUT10	EC/EE	EPX	100	7.00	7.80
CST16	Elmex Controls	EPY	100	13.00	14.50
CST25	Elmex Controls	EPT	100	14.00	15.50
CST35	Elmex Controls	EPZ	100	15.00	16.50
CST70	Elmex Controls	EP70	100	100.00	On Request
CST185N	Elmex Controls	EP185	100	120.00	On Request
CATM3, CATM4, CATM5, CBTM4, CBT M5, CBT M6, CABTM4	Elmex Controls	EPS4NV	100	9.00	10.00.
CBTM6S1, CBT100	Elmex Controls	EPS5/6	100	13.00	On Request
CATDM4	Elmex Controls	EPD4	100	14.50	16.00
CLTDM4	Elmex Controls	EPLD4	100	14.50	16.00
CSTD6	Elmex Controls	EPTD	100	18.00	19.80
CSLT1	Elmex Controls	EPSL	100	12.50	13.80

PARTITION PLATES

Suitable For Terminal Type	Supplied From.	Type	Std. Packing in Nos.	Rate in Rs. (Per Each)	Rate in Rs. (Per Each) Non-Std. Colour
KUTM2.5, KUT2.5, DBK2.5, DBM4-10WAY	Elmex Electric	KBM	100	11.50	12.60
KUT4, KST4UWS, KUT6, KUT10, DBK8, DBK1X2, DBK1X4, DBK1X8, FDBK8, FDBK1X4, FDBK1X8, DFBK12	Elmex Electric	KBX	100	14.50	15.90
KST6WS, KUT16, DBK150/16-1X2, DBK150/16-1X4	Elmex Electric	KBY	100	17.50	18.10
KUT25, DBK150/25-1X2, DBK150/25-1X4	Elmex Electric	KBT	100	18.00	19.70
CET4, NET4, SUT4	Elmex Electric	MBX	100	13.00	On Request
SCT2.5, SCT4	Elmex Electric	DBF1	100	29.00	On Request
DST2.5, DST4, DSET4	Elmex Electric	DBF2	100	31.00	On Request
DST2.5-1X2, DST4-1X2, DSDT2.5, DCT2.5-1X2, DCT2.5-2X2, DET2.5-1X2, DET2.5-2X2, SCT6, SCT10	Elmex Electric	DBF3	100	43.00	On Request
DST6, DST10, DST16, DSET6, DSET10, DST2.5-2X2, DST4-2X2	Elmex Electric	DBF4	100	55.00	On Request
DST6-1X2, DSDT2.5-2X2, DSCT6, DSCDT6	Elmex Electric	DBF5	100	70.00	On Request

PARTITION PLATES WITH FOOT

Suitable For Terminal Type	Supplied From.	Type	Std. Packing in Nos.	Rate in Rs. (Per Each)	Rate in Rs. (Per Each) Non-Std. Colour
KUTM2.5, KUT2.5, KUT4, KST4UWS, KUT6, KUT10, ET4, ET6, ET10, KATM3, KATM4, KATM5, KBTM4, KBTM5-15, KBT0M6, KATM3C, KATM4C, KATM5C-15, KBTM6C, KATM3E, KATM4E, KBTM4E, KBTM5E, OAT2.5, OAT6, DBK8, DBK1X2, DBK1X4, DBK1X8, FDBK3, FDBK8, FDBK1X4, FDBK1X8, DFBK12, DBK2.5, DBD16, DBD35, DBM4-10W, KABTM4	Elmex Electric	KBXF	100	18.00	On Request
KUT16, KUT25, KUT35, ET16, ET35, KULT4, KULT6, KULT1, KUDF4, KUDF4D, KUDF4A, KUDDF4, KUDDF4D, KUDDF4A, KUF10, KUF10D, KUF10A, KUFH4, KUFH4D, KUFH4A, KULTD4, KULTD4WS, KBT100, OAT6T, DBK150/16-1X2, DBK150/16-1X4, DBK150/25-1X2, DBK150/25-1X4, DBK150/M6C-1X2, DBK150/M6C-1X4, KPCH4, KUDT6, KUPDS6	Elmex Electric	KBZF	100	22.00	On Request
KUT2.5N, KUT4N, KUT6N, KUT10N, KUT4NTCK, KUT4NTCJ, KUT4NTCT, KUT4NTCE, ETN4, ETN6, ETN10, KUT4-1X2	Elmex Electric	KNBF2.5/10	100	22.00	On Request
DPBB50/50CN, DPBB70/70CN	Elmex Electric	BPN70	20	32.00	On Request
DPBB120/120CN	Elmex Electric	BPN120	20	37.50	On Request
DPBB185N, DPBB240	Elmex Electric	BPA185/240	20	50.00	On Request

PARTITION PLATES

Suitable For Terminal Type	Supplied From.	Type	Std. Packing in Nos.	Rate in Rs. (Per Each)	Rate in Rs. (Per Each) Non-Std. Colour
CST2.5, CST6, CST10, CST2.5WS	Elmex Controls	BPX	100	18.00	On Request
CST16	Elmex Controls	BPY	100	25.00	On Request
CST35	Elmex Controls	BPZ	100	35.00	On Request
CBT110, CBT110T	Elmex Controls	BPA110	20	36.00	On Request
CBT170, CBT170T, CBT250, CBT250T, CBT300, CBT300T	Elmex Controls	BPA17/25	20	40.00	On Request
CBT170, CBT170T, CBT250, CBT250T, CBT300, CBT300T	Elmex Controls	BPA25/30	20	52.00	On Request
CUT4, CUT6, CUT10	Elmex Controls	CBX	20	25.00	On Request
Suitable For Barrier Plates For Universal Mounted Terminal Blocks					
CSTM2.5, CST2.5, CST2.5WS, CST6, CST10, CST6WS, CUTM2.5, CUT4, CUT6, CUT10	Elmex Controls	KBXF(Kh)	100	22.00	On Request
CST16, CST25, CSLT1	Elmex Controls	KBZF(Kh)	100	27.00	On Request

Price List for Accessories

INTER CONNECTING ACCESSORIES

All Shorting Prices are for 2 Way Shorting	Supplied From.	Type	Std. Packing in Nos.	Rate in Rs. (Per Each)	Note
Removable Shorting Links - 2 Ways					
KUT4, KST4UWS, CST2.5, CST2.5WS, CUT4	EC/EE	RSL2.5	50	4.50	
KUT6, KST6WS, CST6, CUT6, CST6WS	EC/EE	RSL6	50	4.50	
KUT10, CST10, CUT10	EC/EE	RSL10	50	5.50	
KUT16, CST16	EC/EE	RSL16	50	7.50	
KUT25, CST25	EC/EE	RSL25	50	12.00	
CST35	Elmex Controls	RSL35	50	15.00	
KUT35	Elmex Electric	RSL35K	50	15.00	
KULT1, CSLT1	EC/EE	RSL1L	50	22.00	
Long Stud With Screws for Removable Shorting Links					
KUT4, KUT6, KST4UWS, KST6WS, CST2.5, CST2.5WS, CUT4, CUT6, CST6, CST6WS	EC/EE	LSR2.5-6	50	8.50	
KUT10, KUT16, KUT25, CST10, CUT10, CST16	EC/EE	LSR10-16	50	9.50	
CST25	Elmex Controls	LSR25	50	14.00	
CST35	Elmex Controls	LSR35	50	20.00	
KUT35	Elmex Electric	LSR35K	50	18.00	
KULT1, CSLT1	EC/EE	LSR1L	50	25.00	
KUT2.5N	Elmex Electric	LSR2.5N	50	6.00	
KUT4N, KUT4-1X2, KUT4-2X2, KUT6N	Elmex Electric	LSR6N	50	6.50	

Description	Supplied From.	Type	Std. Packing in Nos.	Rate in Rs. (Per Each)	Note
Cross Connection Link Assembly for Permanent Shorting 2 way with Captive Screws, Sleeves and Washer					
KUTM2.5	Elmex Electric	CCLK2.5	50	13.00	
KUT2.5	Elmex Electric	CCLM2.5K	50	13.00	
CSTM2.5, CUTM2.5	Elmex Controls	CCLM2.5	50	15.00	
SUT1.5	Elmex Electric	CCLA1.5	50	20.00	
KUT4, KST4UWS, CST2.5, CST2.5WS, CUT4	EC/EE	CCLA2.5	50	14.00	
KUT6, KUT6N, KST6WS, CST6, CUT6, CST6WS	EC/EE	CCLA6/6N	50	16.00	
KUT10, CST10, CUT10, KUT10N	EC/EE	CCLA10/10N	50	17.50	
KUT16, CST16	EC/EE	CCLA16	50	19.50	
KUT25, CST25	EC/EE	CCLA25	50	22.00	
CST35	Elmex Controls	CCLA35	50	26.00	
KUT35	Elmex Electric	CCLA35K	50	26.00	
KUT50	Elmex Electric	CCLA50	50	150.00	
KU2D4, KUDD4, SUT4, PET4, CUDD4	EC/EE	CCLADD	50	13.00	
DU3D4, DUSD4	Elmex Electric	CCLATD	50	15.00	
KULT4	Elmex Electric	CCLAK4	50	15.00	
KULT6	Elmex Electric	CCLAK6	50	17.00	
CSLT1	Elmex Controls	CCLA1L	50	22.00	
KULT1	Elmex Electric	CCLA1LK	50	22.00	
KUT2.5N	Elmex Electric	CCLK2.5/CCLM2.5N	50	13.00	
KUT4N, KUT4-1X2, KUT4-2X2	Elmex Electric	CCLA4N	50	14.00	
KUDD4N	Elmex Electric	CCLADDN	50	17.00	

INTER CONNECTING ACCESSORIES

Description	Supplied From.	Type	Std. Packing in Nos.	Rate in Rs. (Per Each)	Note
Comb Type Shorting Links with Insulation -2 Ways for					
KUTM2.5, KUT2.5N	Elmex Electric	SLC2.5N	50	19.00	
KUT2.5, DU3D4, DUSD4, KULT4, KUDD4N, KULTD4, KULTD4WS, KPCH4, KUDT4-2X2, KU2D4, KU2D4S, KUDD4, PET4, CSTM2.5, CUTM2.5	EC/EE	SLC4N	50	19.00	
KUT4, KST4UWS, CST2.5, CST2.5WS, CUT4	EC/EE	SLC2.5	50	19.00	
CET4, NET4	Elmex Electric	SLE	50	15.00	
KUT6, KST6WS, KULT6, KUT6N, KUTSD6, KUTD10, KUPDS6, CST6, CUT6, CST6WS, CSTD6	EC/EE	SLC6	50	22.00	
KUT10, CST10, CUT10	EC/EE	SLC10N	50	26.00	
KATM3, KATM3E, KABTM3L	Elmex Electric	KSL3	50	24.00	
KATM4, KATM4E, KATM5, KBTM4, KBTM4E, KABTM4, KABTM5	Elmex Electric	KSL4	50	24.00	
KBTM5-15, KBTM5E, CBTM4, CBTM5	EC/EE	KSL5	50	25.00	
KBTM6, CBTM6	EC/EE	KSL6/BSL6	50	26.00	
OAT25	Elmex Electric	KSL7	50	30.00	
OAT2.5	Elmex Electric	OSL2.5	50	20.00	
OAT6, OAT6T, OAT6DTS, OAT6DTS-2W	Elmex Electric	OSL6/OSL6R	50	24.00/28.50	
OAT6DTS-2WSL	Elmex Electric	OSLD6	50	38.00	
OAT10DTS	Elmex Electric	OSLD10	50	50.00	
KUDF4, KUDF4AD, KUDDF4, KUDDF4AD	Elmex Electric	UFSL	50	22.00	
UBDF4, UBDF4D, UBDF4A	Elmex Electric	CLUF	50	22.00	
KLTDM4	Elmex Electric	KDSL4	50	24.00	

Price List for Accessories

INTER CONNECTING ACCESSORIES

All Shorting Prices are for 2 Way Shorting	Supplied From.	Type	Std. Packing in Nos.	Rate in Rs. (Per Each)	Note
Comb Type Shorting Links with Insulation - 2 Ways for					
KULTD6	Elmex Electric	KSLD6	50	22.00	
KUTD6	Elmex Electric	SLC6SL	50	23.00	
DTB35-10	Elmex Electric	SLC17.5	50	50.00	
KULTD6, KUPTD6, KUPTD6S	Elmex Electric	SLD6	50	24.00	
CATM3	Elmex Controls	ASL1	50	25.00	
CATM4, CATM5, CATDM4, CLTDM4, CABTM4	Elmex Controls	ADSL/ADSLR	50	24.00/25.00	
Insulated Push-In Type Shorting Link - 2 Ways for					
DST2.5,DCT2.5-1X2, DST2.5-1X2, DST2.5-2X2, SCT2.5, SCT2.5MC	Elmex Electric	SSL2.5	100	9.50	
DST4, SCT4, DCF4, DCF4D, DCF4A, DSDD2.5, DCDT4, DS3L2.5	Elmex Electric	SSL4	100	16.00	
DST6, SCT6, DSCT6	Elmex Electric	SSL6	100	25.00	
DST10, SCT10	Elmex Electric	SSL10	100	35.00	
DST16	Elmex Electric	SSL16	100	60.00	
DST35	Elmex Electric	SSL35	100	75.00	
MCT1.5	Elmex Electric	MSL1.5	100	13.00	
MCT2.5, MCT2.5P4, MCT2.5MC	Elmex Electric	MSL2.5	100	13.50	
MCT4, MCT4P4	Elmex Electric	MSL4	100	18.00	
Link to use KUDF4 and KUDDF4 as Disconnecting Terminal	Elmex Electric	DL4	100	35.00	

Available upto 10 ways (No. of ways Required = Rate for 2 ways / 2 x No. of ways Required)

PROTECTION COVER

All Shorting Prices are for 2 Way Shorting	Supplied From.	Type	Std. Packing in Nos.	Rate in Rs. (Per Each)	Note
CST2.5, CST6, CST10, CUT4, CUT6, CUT10, KUT4, KUT6, KUT10	Elmex Controls	PCST (300mm)	-	110.00	
CATM3, CATM4, CBTM4, CBTM5, CBTM6, CABTM4	Elmex Controls	PCC3 (300mm)	-	115.00	
KATM3, KATM4, KATM5, KBTM4, KBTM5-15, KBTM6, KABTM4	Elmex Electric	PCC3K (300mm)	-	115.00	
CBT110, CBT110T (Covers One Terminal Block)	Elmex Controls	PCP110	-	40.00	
CBT110, CBT110T (Covers Two Terminal Block)	Elmex Controls	PCP110L	-	42.00	
DPBB50/50CN, DPBB70/70CN, DPBB120/120CN (Covers One Terminal Block)	Elmex Electric	PCP120	-	40.00	
CBT170, CBT170T (Covers One Terminal Block)	Elmex Controls	PCP170	-	50.00	
CBT170, CBT170T (Covers Two Terminal Block)	Elmex Controls	PCP170L	-	55.00	
CBT250, CBT250T, CBT300, CBT300T (Covers One Terminal Block)	Elmex Controls	PCP250	-	58.00	
CBT250, CBT250T, CBT300, CBT300T (Covers Two Terminal Block)	Elmex Controls	PCP25/30L	-	70.00	
KUTM2.5, KUT2.5, KUT4, KST4UWS, KUT6, KST6WS, KUT10, KUT10, KUT16, KUT25, KUT35, ET4, ET6, ET10, ET16, ET35, KU2D4, KULT 4, KULT6, KULT1, KUT2.5N, KUT4N, KUT6N, KUT10N, OAT2.5, OAT6, OAT6DTS, OAT6DTS-2W, KULTD4, KULTD4WS, KUDD4CC1, KUDD4CC2, KUDD4D1, KUDD4R, KUDD4CA1, KUDD4CA2, KUDT4-2X2, KUDD4MOV, UBT2.5, UBT4, UBT6, UBT10, EBT2.5, EBT4, EBT6, EBT4TWIN, CSTM2.5, CST2.5, CST6, CST10, CST16, CST25, CST2.5WS, CST6WS, CSLT1, ETN4, ETN6, ETN10, KUT4-1X2, KPCH4, KUPDS6	EC/EE	PCK3	-	140.00	
CATDM4, CLTDM4, KLTDM4	EC/EE	PCD3(300mm)	-	175.00	
CATM3 (Covers Two Terminal Block)	Elmex Controls	PCCM20	-	15.00	
CATM3 (Covers Three Terminal Block), CBTM4, CBTM5 (Covers One Terminal Block)	Elmex Controls	PCCM30	-	19.00	
CATM4, CATM5, CABTM4 (Covers Two Terminal Block)	Elmex Controls	PCCM26	-	16.00	
CATM4, CATM5 (Covers Three Terminal Block)	Elmex Controls	PCCM39	-	21.00	
CBTM4, CBTM5, CBTM5-15 (Covers Three Terminal Block)	Elmex Controls	PCCM45K	-	21.00	
CBTM6 (Covers Three Terminal Block)	Elmex Controls	PCCM60	-	23.00	
CATDM4, CLTDM4 (Covers Two Terminal Block)	Elmex Controls	PCDM26	-	19.00	
CATDM4, CLTDM4 (Covers Three Terminal Block)	Elmex Controls	PCDM39	-	28.00	
KATM3, KATM3E (Covers Two Terminal Block)	Elmex Electric	PCCM17K	-	16.00	
KBTM6 (Covers Three Terminal Block)	Elmex Electric	PCCM51K	-	24.00	
KBT100, CBT100 (Covers Two Terminal Block)	EC/EE	PCCM52K	-	22.00	
KBT100, CBT100 (Covers Three Terminal Block)	EC/EE	PCCM78K	-	35.00	
CBTM6 (Covers Two Terminal Block)	Elmex Controls	PCCM40	-	22.00	
KATM4, KATM4E, KATM5, KBTM4, KBTM4E, KABTM4 (Covers Two Terminal Block)	Elmex Electric	PCCM26K	-	16.00	
KATM4, KATM4E, KATM5, KBTM4, KBTM4E, KBTM5E KABTM4 (Covers Three Terminal Block)	Elmex Electric	PCCM39K	-	21.00	

Reliable™ Enterprises

An ISO 9001: 2015 Certified Co.

+91 020 27112133
+91 020 27110099

Dealer's and Stockist of :

BHARTIA
BCH ELECTRIC LTD.

POLYCAB

Schneider Electric

HEX™
AN ISO 9001:2000 CO.

TRINITY® TOUCH

SIEMENS

TEKNIC

MIMIC

elmex®

PHILIPS

ALMONARD

Finolex Cables Limited

selec

legrand®

LAPP KABEL

SECURE energy together

Rexnord®

BRISK®
SAFETY FOR MANKIND

surelock
Cable Ties & Accessories

KEI
Wires and Cables
The power behind the power™

PeCOx®
Quality Never Dies

All Electrical needs under one Roof
Everything in Electrical Goods

HEAD OFFICE
251-A/3B, 2ndFloor,
Mangaldas Building, Luhar Chawl,
Mangaldas Road, Mumbai - 400 002.
Tel. : 022-40060261

BHOSARI BRANCH
Shop -10, Jay Tulja Bhavani Complex,
Plot No. BG 74A, Opp. Century Enka,
Telco Road, MIDC Bhosari, Pune - 411026.
E-mail : reliablepune26@gmail.com

CHAKAN BRANCH
Plot No.A-15, Phase-II,
MIDC Chakan Industrial area,
Near Hyundai, Sawardhari, Taluka Khed,
Dist. Pune-410501.
E-mail : info@reliablepune.com

CUSTOMER CARE :
+91 020 27110099
customercare@reliablepune.com

Visiti us at www.reliablepune.com